

# Lower Thames Crossing

**9.173 ExQ2\_Q11.3.2 and  
ExQ2\_Q11.3.3 figures  
(Part 1 of 3)**

Infrastructure Planning (Examination  
Procedure) Rules 2010

Volume 9

**DATE: November 2023  
DEADLINE: 7**

Planning Inspectorate Scheme Ref: TR010032  
Examination Document Ref: TR010032/EXAM/9.173

**VERSION: 1.0**

# Lower Thames Crossing

## 9.173 ExQ2\_Q11.3.2 and ExQ2\_Q11.3.3 figures

### List of contents

	Page number
<b>1 Introduction .....</b>	<b>1</b>
1.1 Introduction .....	1
<b>Appendices .....</b>	<b>4</b>
<b>Appendix A ExQ2_Q11.3.2 .....</b>	<b>5</b>
<b>Appendix B ExQ2_Q11.3.3 .....</b>	<b>20</b>

# 1 Introduction

## 1.1 Introduction

- 1.1.1 This document provides the one outstanding figure required in response to ExQ2\_Q11.3.2. This figure illustrates areas of wetland habitats which are lost as a result of the Project, and where these losses would be mitigated through the provision of new wetland habitat creation. This aligns with figures provided at Deadline 6 to cover woodland, grassland, hedgerows and open mosaic habitats [[REP6-114](#)]. The figure for wetland habitat is given in Appendix A below.
- 1.1.2 Appendix B addresses ExQ2\_Q11.3.3, and provides figures to support understanding of what is included in the biodiversity net gain assessment. The following figures have been produced:
- Figure 1 – Baseline biodiversity net gain habitat value plan (area-based habitats)
  - Figure 2 – Baseline biodiversity net gain habitat value plan (linear habitats)
  - Figure 3 – Biodiversity net gain assessment impact plan
  - Figure 4 – Post-development biodiversity net gain habitat value plan (area-based habitats)
  - Figure 5 – Post-development biodiversity net gain habitat value plan (linear habitats)
- 1.1.3 These figures represent the biodiversity net gain assessment submitted at DCO, which used Metric version 3.1. For further details of this assessment and the supporting data and inputs, please refer to Environmental Statement (ES) Appendix 8.21: Biodiversity Metric Calculations [[APP-417](#)]. Any subsequent proposals to alter the Project post DCO submission will not be captured in these figures. It should be noted these figures are specific to the biodiversity net gain assessment and represent the application and outcomes of the Metric 3.1 assessment. The purpose of these figures is to illustrate what areas are included in the Metric 3.1 assessment, and where the relative biodiversity unit value lies within the Project both for the baseline and post-development assessment.
- 1.1.4 Figures 1 and 2 show the biodiversity unit value of the baseline area and linear habitats, respectively, that were included within the biodiversity net gain assessment. Habitats are coloured to represent their relative value in units per hectare or units per kilometre, respectively, as ascribed by Metric 3.1. As per the Metric, this was calculated using the following formulas:
- For area-based habitats: distinctiveness score x condition score x strategic significance score
  - For hedgerow habitats: distinctiveness score x condition score x strategic significance score

- c. For rivers and streams habitats: distinctiveness score x condition score x strategic significance score x watercourse encroachment multiplier x riparian encroachment multiplier
- 1.1.5 Areas excluded from the baseline biodiversity net gain assessment have been highlighted. These include the compensation areas for nitrogen deposition impacts and areas of affected (lost) irreplaceable baseline habitats (ancient woodland and wood-pasture and parkland).
- 1.1.6 Figure 3 shows how the impacts of the proposed Project have been identified for the purposes of the biodiversity net gain assessment. All areas included in the assessment were assigned one of the following impact types:
- Retained habitats – no change to existing baseline habitats
  - Reinstated habitats – all habitats in temporary works areas were assumed to be lost and reinstated at this stage of the assessment
  - Habitat creation – new habitats created within the permanent land holding
  - Permanent habitat loss – habitats lost to new Project infrastructure
- 1.1.7 The method used to determine these impact types is detailed in ES Appendix 8.21: Biodiversity Metric Calculations [[APP-417](#)]. This figure also shows the compensation areas for nitrogen deposition impacts as excluded from the assessment.
- 1.1.8 Figures 4 and 5 show the biodiversity unit value of the post-development area and linear habitats, respectively, that were included within the biodiversity net gain assessment. Again, habitats are coloured to represent their relative value in units per hectare or units per kilometre, respectively, as ascribed by Metric 3.1. Areas excluded from the post-development biodiversity net gain assessment have also been highlighted. These include the compensation areas for nitrogen deposition impacts and areas of bespoke compensation for affected (lost) irreplaceable habitats.
- 1.1.9 The values of retained habitats were calculated using the formulas above for the baseline. As per the Metric, the values of reinstated, created, and enhanced habitats were calculated using the following formulas:
- For area-based reinstated and created habitats: distinctiveness score x condition score x strategic significance score x final time to target multiplier x difficulty multiplier applied
  - For hedgerow reinstated and created habitats: distinctiveness score x condition score x strategic significance score x final time to target multiplier x difficulty multiplier applied
  - For rivers reinstated and created habitats: distinctiveness score x condition score x strategic significance score x final time to target multiplier x difficulty multiplier applied x watercourse encroachment multiplier x riparian encroachment multiplier

- d. For rivers enhanced habitats: (((distinctiveness score x condition score) - (baseline distinctiveness score x baseline condition score)) x (final time to target multiplier x difficulty multiplier applied)) + (baseline distinctiveness score x baseline condition score) x (strategic significance score x watercourse encroachment multiplier x riparian encroachment multiplier)

# Appendices

## Appendix A ExQ2\_Q11.3.2

### A.1.1 Figure 5 – Wetland habitat loss and mitigation

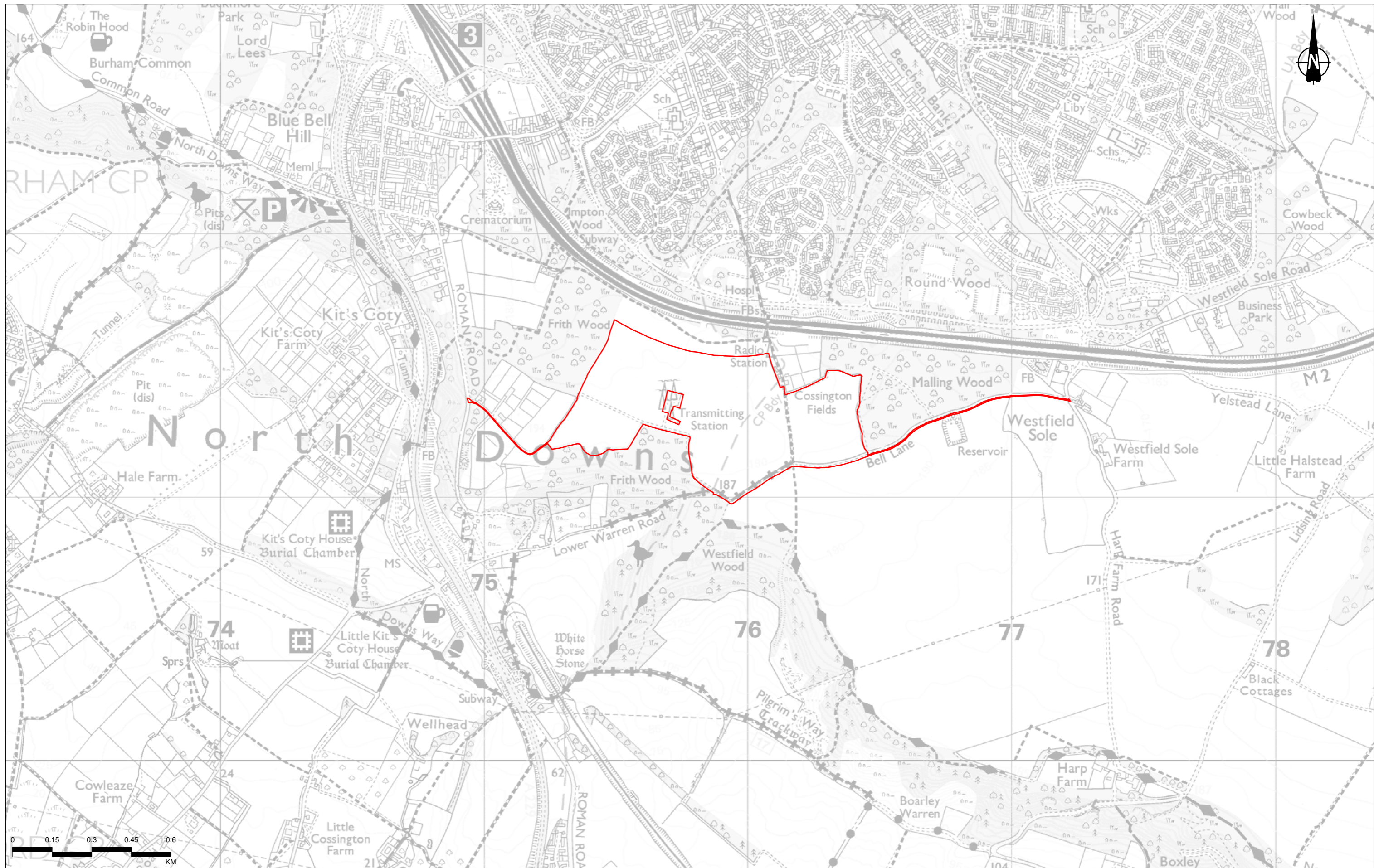

Contains Ordnance Survey data. © Crown copyright and database rights 2022. Ordnance Survey 100030649

P01	S9	01/11/2023	ExQ2 11.3.2	CD	EE	SM
Rev	Status	Rev. Date	Purpose of revision	Drawn	Chkd	Apprvd

Legend		Wetland habitat creation	
	Order Limits		LE6.11 - Water Bodies - Standing Water
	Wetland habitat loss (area)		LE6.12 - Water Bodies and Associated Plants - Shallow Scrape
	Wetland habitat loss (linear)		LE6.2 - Banks and Ditches (Polygon)
	Wetland habitat creation		LE8.4 - Wetland/Fenland Creation
			LE8.5 - Ecology Pond (Indicative Symbol)
			LE6.4 - Wet Grassland
			LE6.41 - Marsh and Wet Grassland - Coastal Grazing Marsh

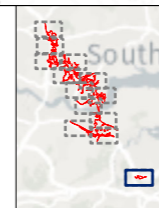

Client: national highways

Project: LOWER THAMES CROSSING

Status	PINS SUBMISSION	Original Size	A3	Revision	P01
Application Document Number	TR010032/EXAM/9.152	Scale	1:13,000		
Drawing Title	Figure 5 - Wetland habitat loss/mitigation				
Drawing Number	HE540039-CJV-EBD-SZP_EGNE0000000-DR-LE-50152				

Page 1 of 14



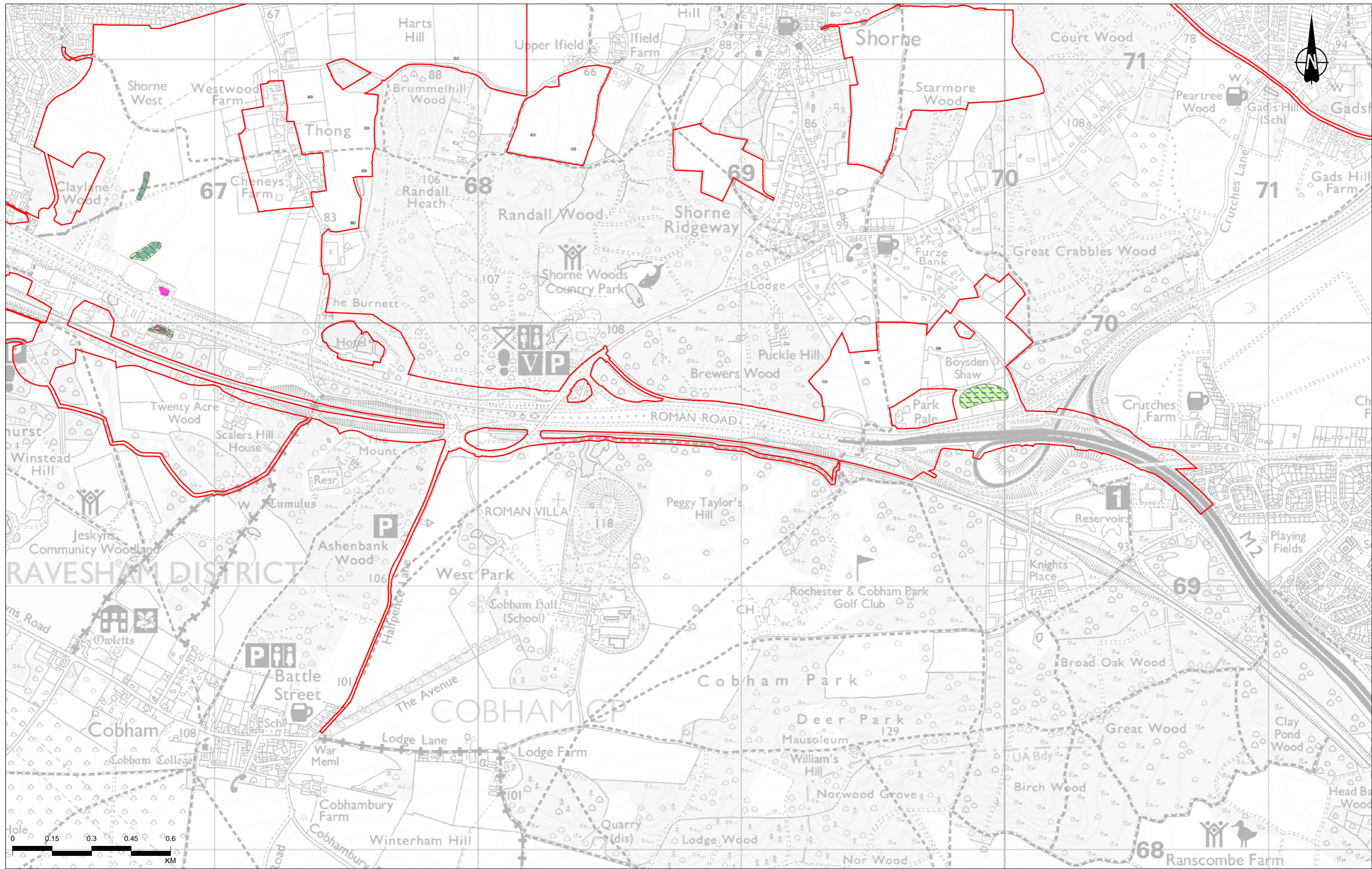

Contains Ordnance Survey data. © Crown copyright and database rights 2022. Ordnance Survey 100030649

P01	S9	01/11/2023	ExQ2 11.3.2	CD	EE	SM
Rev	Status	Rev. Date	Purpose of revision	Drawn	Chkd	Apprvd

**Legend**

- Order Limits
- Wetland habitat loss (area)
- Wetland habitat loss (linear)
- Wetland habitat creation

**Wetland habitat creation**

- LE6.11 - Water Bodies - Standing Water
- LE6.12 - Water Bodies and Associated Plants - Shallow Scrape
- LE6.2 - Banks and Ditches (Polygon)

- LE6.4 - Wet Grassland
- LE6.41 - Marsh and Wet Grassland - Coastal Grazing Marsh
- LE8.4 - Wetland/Fenland Creation
- LE8.5 - Ecology Pond (Indicative Symbol)

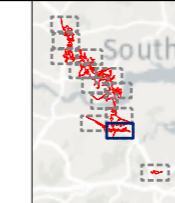

Client: **national highways**

Project: **LOWER THAMES CROSSING**

Status	PINS SUBMISSION	Original Size	A3	Revision	P01
Application Document Number	TR010032/EXAM/9.152	Scale	1:13,000		
Drawing Title	Figure 5 - Wetland habitat loss/mitigation				
Drawing Number	HE540039-CJV-EBD-SZP_EGNE0000000-DR-LE-50152				

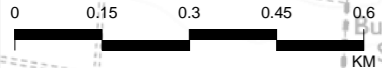
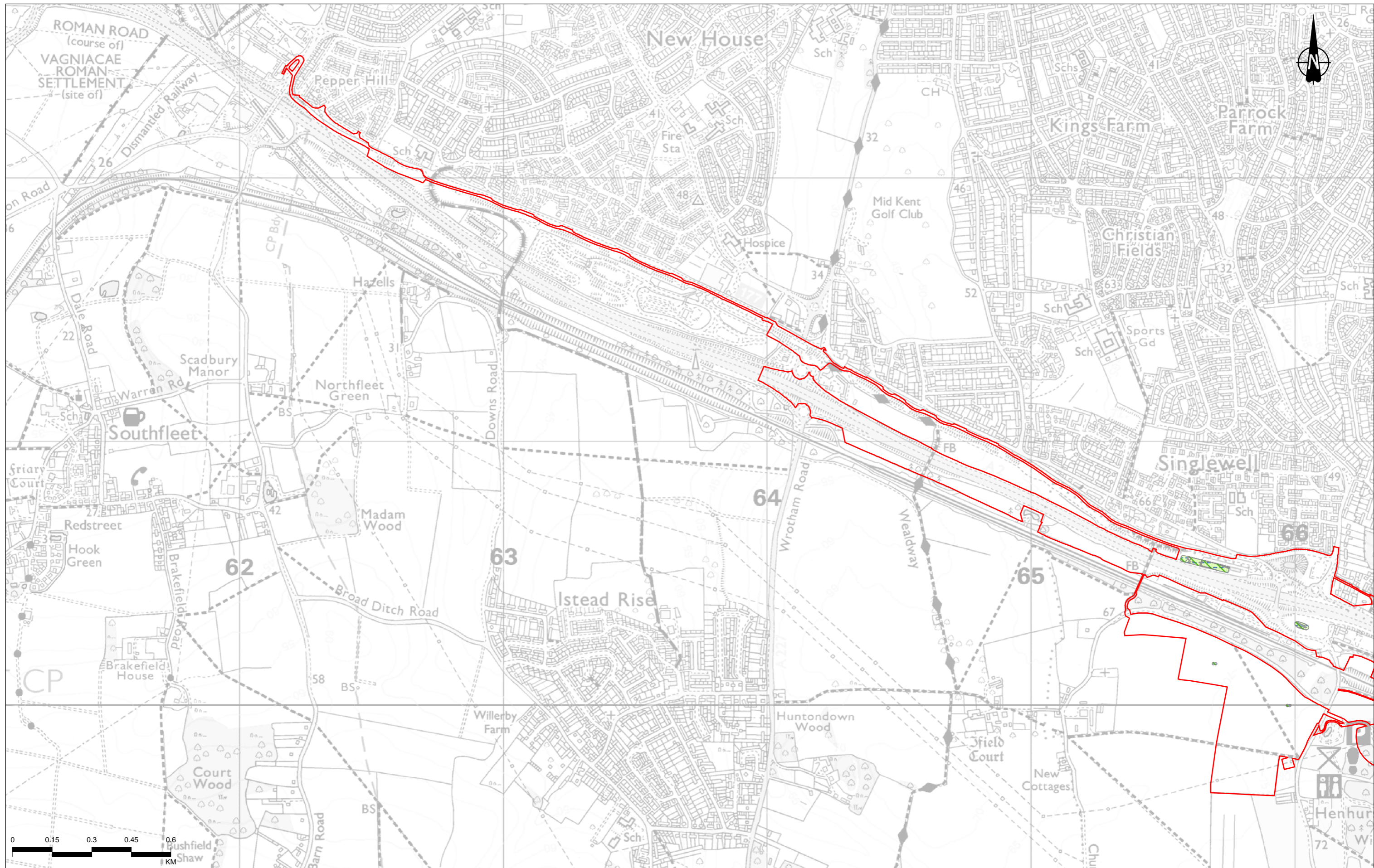

Contains Ordnance Survey data. © Crown copyright and database rights 2022. Ordnance Survey 100030649

Rev	Status	Rev. Date	Purpose of revision	Drawn	Chkd	Apprvd
P01	S9	01/11/2023	ExQ2 11.3.2	CD	EE	SM

**Legend**

- Order Limits
- Wetland habitat loss (area)
- Wetland habitat loss (linear)
- Wetland habitat creation

**Wetland habitat creation**

- LE6.11 - Water Bodies - Standing Water
- LE6.12 - Water Bodies and Associated Plants - Shallow Scrape
- LE6.2 - Banks and Ditches (Polygon)

- LE6.4 - Wet Grassland
- LE6.41 - Marsh and Wet Grassland - Coastal Grazing Marsh
- LE8.4 - Wetland/Fenland Creation
- LE8.5 - Ecology Pond (Indicative Symbol)

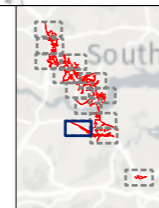

Client: **national highways**

Project: **LOWER THAMES CROSSING**

Status	PINS SUBMISSION	Original Size	A3	Revision	P01
Application Document Number	TR010032/EXAM/9.152	Scale	1:13,000		
Drawing Title	Figure 5 - Wetland habitat loss/mitigation				
Page 3 of 14					
Drawing Number	HE540039-CJV-EBD-SZP_EGNE0000000-DR-LE-50152				

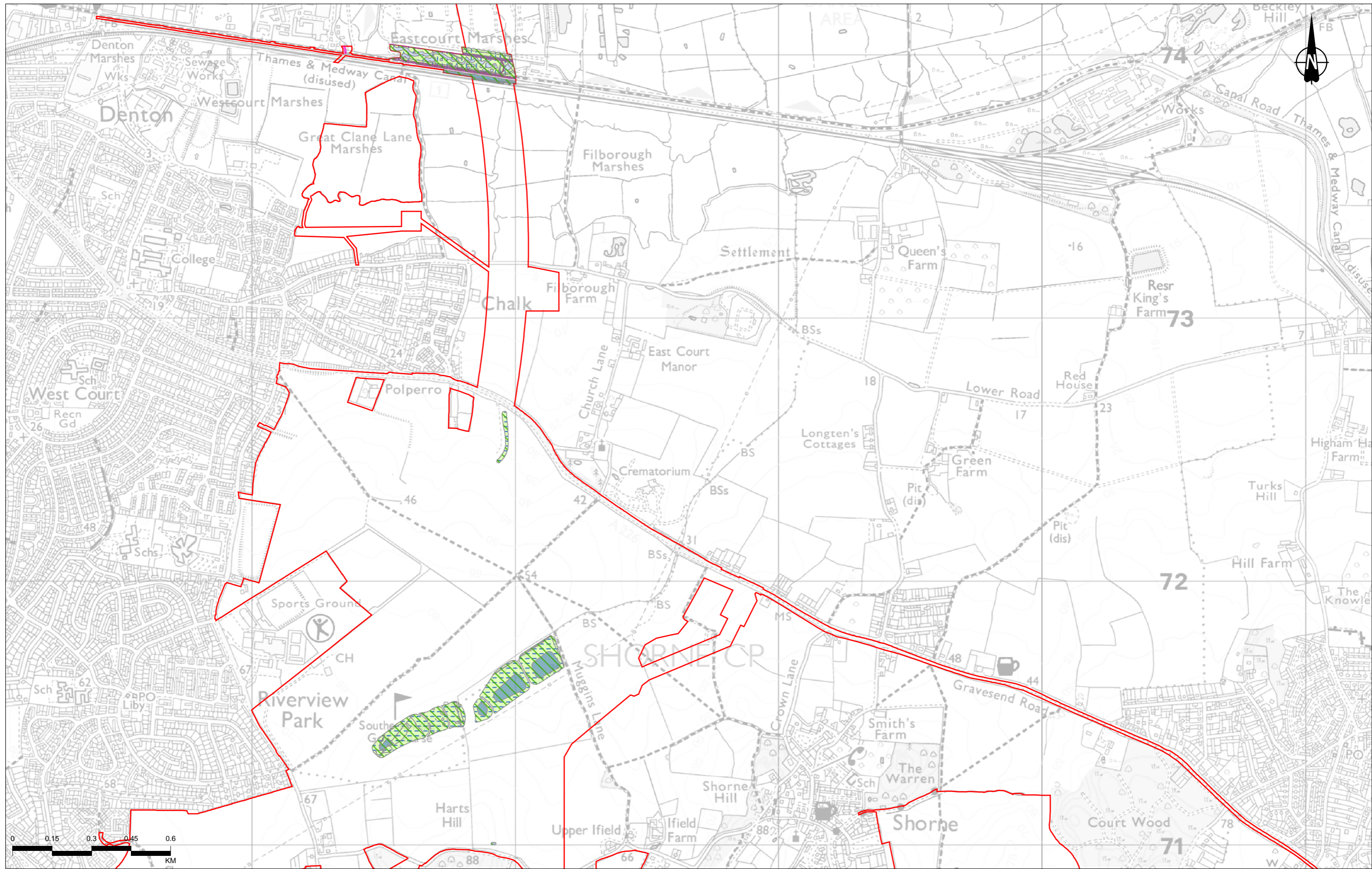

Contains Ordnance Survey data. © Crown copyright and database rights 2022. Ordnance Survey 100030649

P01	S9	01/11/2023	ExQ2 11.3.2	CD	EE	SM
Rev	Status	Rev. Date	Purpose of revision	Drawn	Checked	Approved

**Legend**

- Order Limits
- Wetland habitat loss (area)
- Wetland habitat loss (linear)
- Wetland habitat creation

**Wetland habitat creation**

- LE6.11 - Water Bodies - Standing Water
- LE6.12 - Water Bodies and Associated Plants - Shallow Scrape
- LE6.2 - Banks and Ditches (Polygon)

- LE6.4 - Wet Grassland
- LE6.41 - Marsh and Wet Grassland - Coastal Grazing Marsh
- LE8.4 - Wetland/Fenland Creation
- LE8.5 - Ecology Pond (Indicative Symbol)

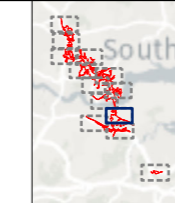

Client  
**national highways**

Project  
**LOWER THAMES CROSSING**

Status	PINS SUBMISSION	Original Size	A3	Revision	P01
Application Document Number	TR010032/EXAM/9.152	Scale	1:13,000		
Drawing Title	Figure 5 - Wetland habitat loss/mitigation				
Page 4 of 14					
Drawing Number	HE540039-CJV-EBD-SZP_EGNE0000000-DR-LE-50152				

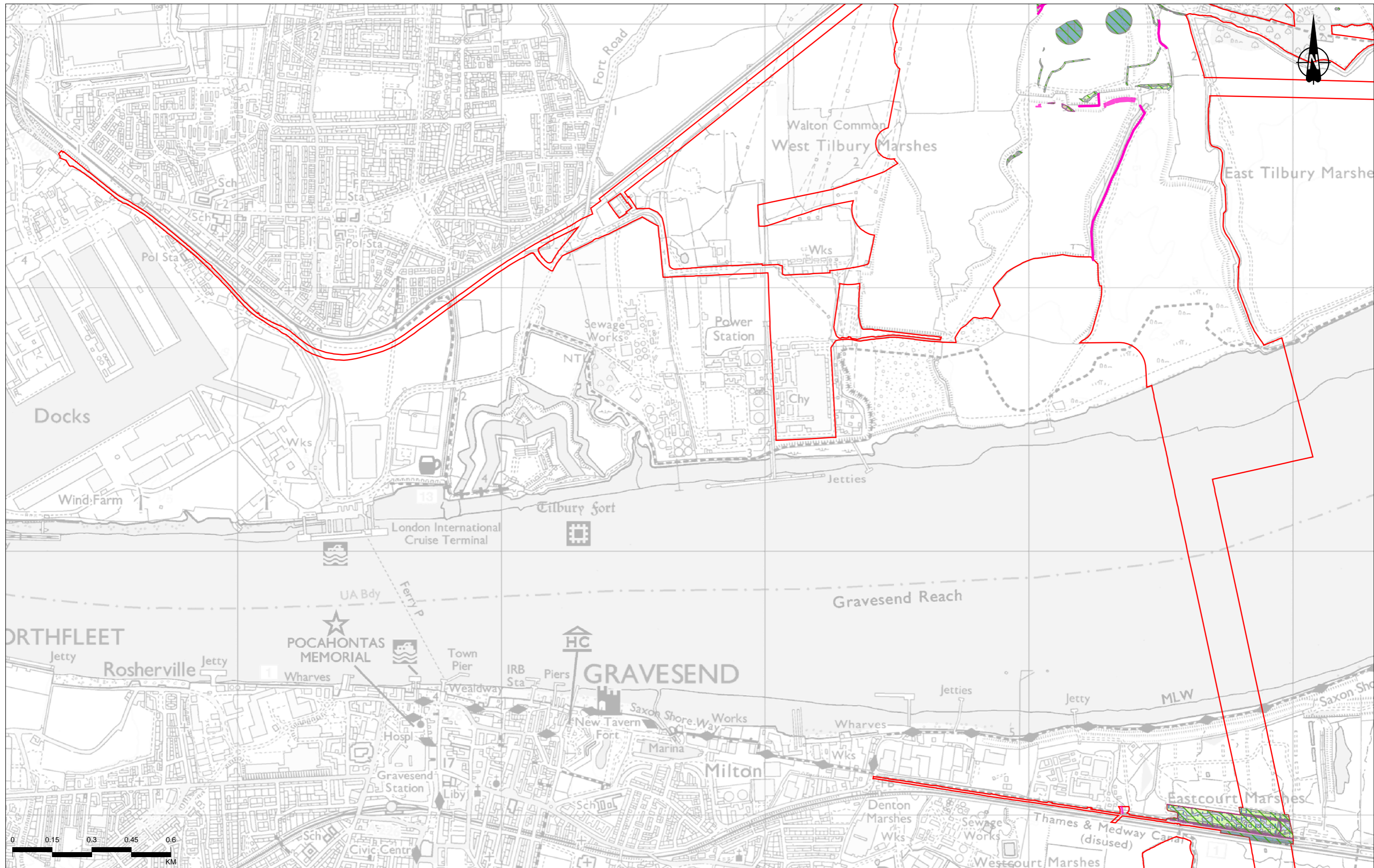

Contains Ordnance Survey data. © Crown copyright and database rights 2022. Ordnance Survey 100030649

Rev	Status	Rev. Date	Purpose of revision	Drawn	Chkd	Apprv'd
P01	S9	01/11/2023	ExQ2 11.3.2	CD	EE	SM

Legend		Wetland habitat creation	
	Order Limits		LE6.11 - Water Bodies - Standing Water
	Wetland habitat loss (area)		LE6.12 - Water Bodies and Associated Plants - Shallow Scrape
	Wetland habitat loss (linear)		LE6.2 - Banks and Ditches (Polygon)
	Wetland habitat creation		LE8.4 - Wetland/Fenland Creation
			LE8.5 - Ecology Pond (Indicative Symbol)
			LE6.4 - Wet Grassland
			LE6.41 - Marsh and Wet Grassland - Coastal Grazing Marsh

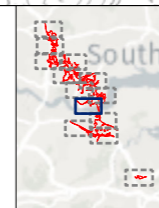

Client: national highways

Project: LOWER THAMES CROSSING

Status	PINS SUBMISSION	Original Size	A3	Revision	P01
Application Document Number	TR010032/EXAM/9.152	Scale	1:13,000		
Drawing Title	Figure 5 - Wetland habitat loss/mitigation				
	Page 5 of 14				
Drawing Number	HE540039-CJV-EBD-SZP_EGNE0000000-DR-LE-50152				

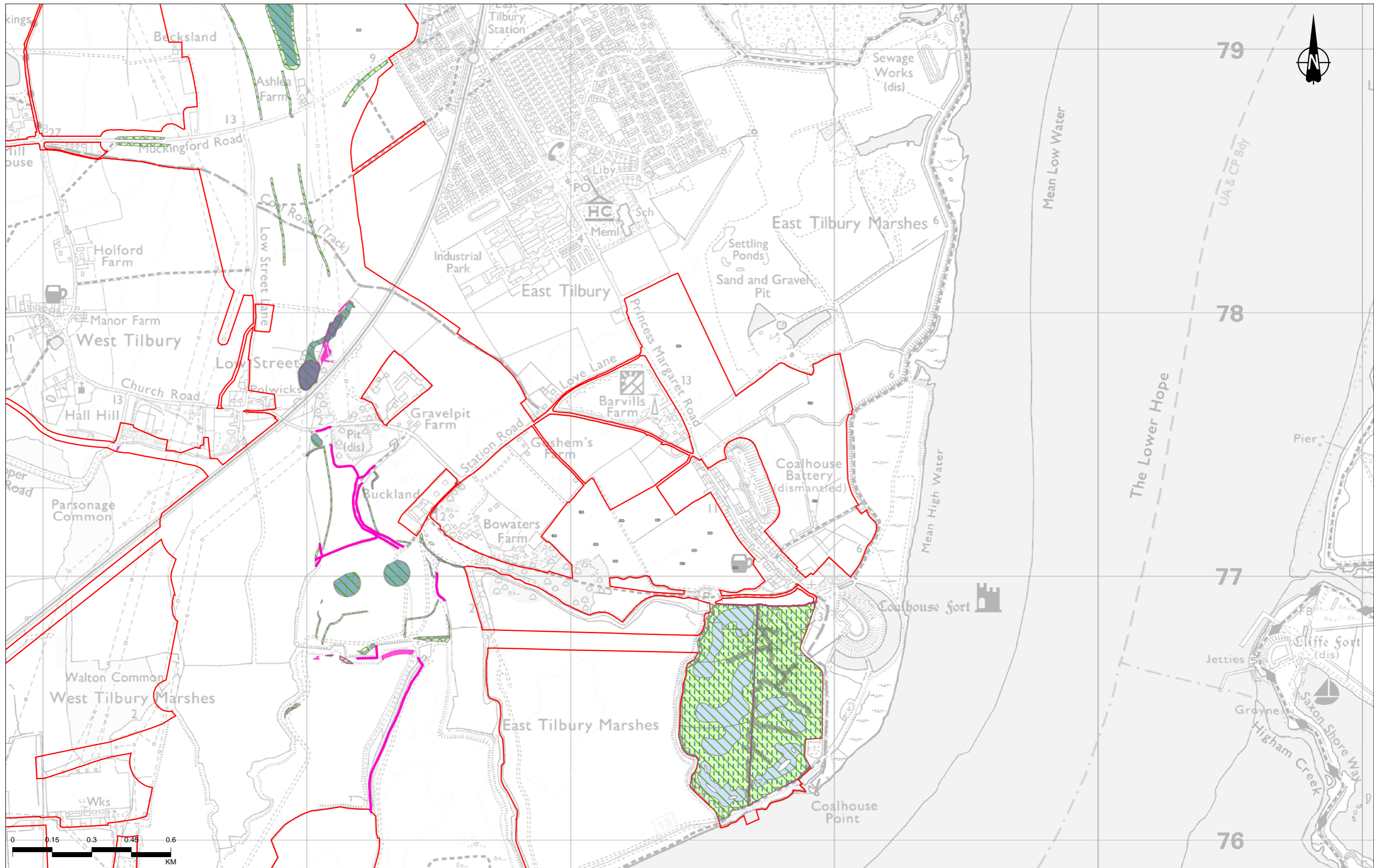

Contains Ordnance Survey data. © Crown copyright and database rights 2022. Ordnance Survey 100030649

P01	S9	01/11/2023	ExQ2 11.3.2	CD	EE	SM
Rev	Status	Rev. Date	Purpose of revision	Drawn	Checked	Approved

**Legend**

- Order Limits
- Wetland habitat loss (area)
- Wetland habitat loss (linear)
- Wetland habitat creation

**Wetland habitat creation**

- LE6.11 - Water Bodies - Standing Water
- LE6.12 - Water Bodies and Associated Plants - Shallow Scrape
- LE6.2 - Banks and Ditches (Polygon)

- LE6.4 - Wet Grassland
- LE6.41 - Marsh and Wet Grassland - Coastal Grazing Marsh
- LE8.4 - Wetland/Fenland Creation
- LE8.5 - Ecology Pond (Indicative Symbol)



Client: **national highways**

Project: **LOWER THAMES CROSSING**

Status	PINS SUBMISSION	Original Size	A3	Revision	P01
Application Document Number	TR010032/EXAM/9.152	Scale	1:13,000		
Drawing Title	Figure 5 - Wetland habitat loss/mitigation				
Page 6 of 14					
Drawing Number	HE540039-CJV-EBD-SZP_EGNE0000000-DR-LE-50152				

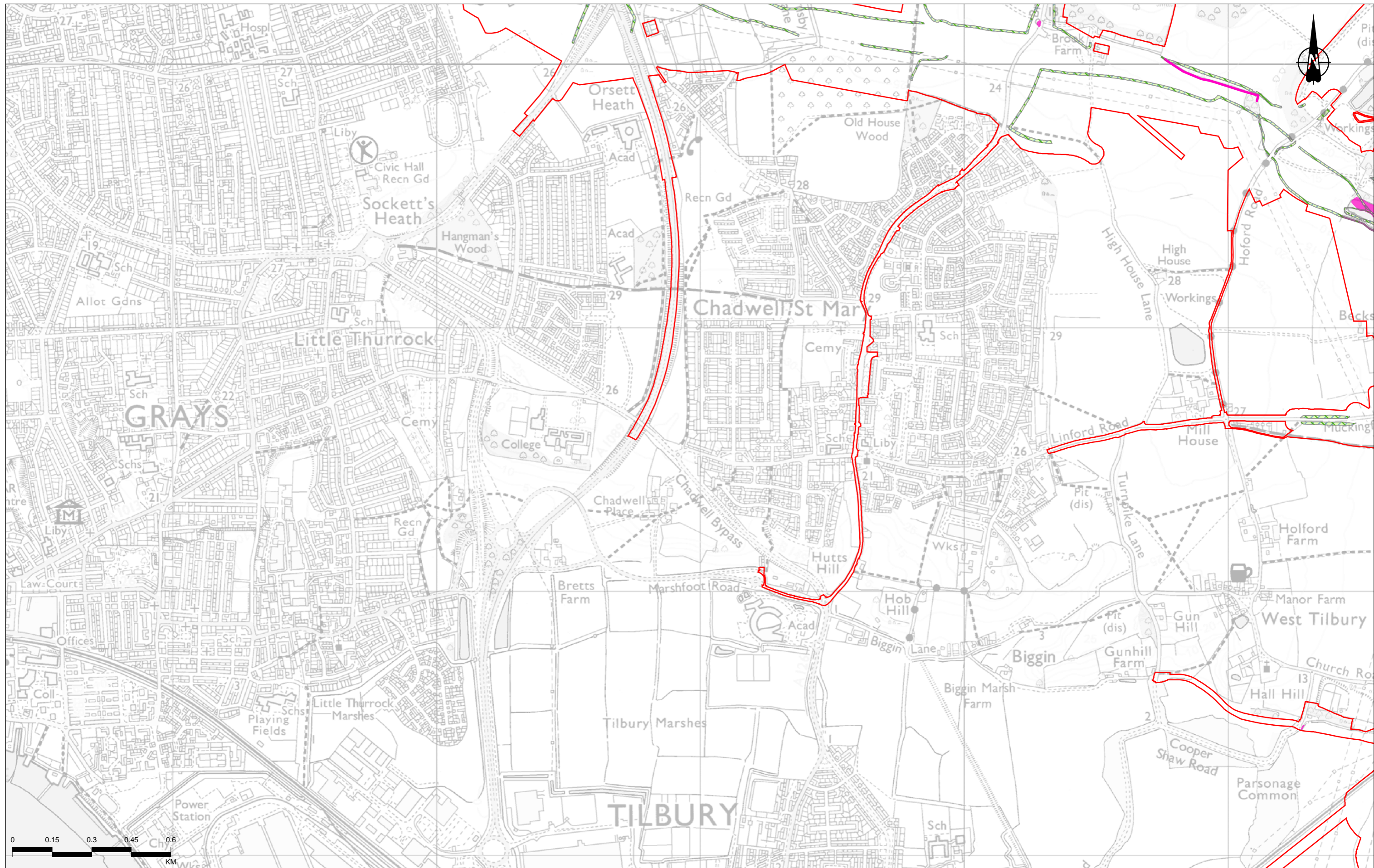

Contains Ordnance Survey data. © Crown copyright and database rights 2022. Ordnance Survey 100030649

P01	S9	01/11/2023	ExQ2 11.3.2	CD	EE	SM
Rev	Status	Rev. Date	Purpose of revision	Drawn	Chkd	Apprv

<p><b>Legend</b></p> <ul style="list-style-type: none"> <li><span style="border: 1px solid red; display: inline-block; width: 15px; height: 10px; margin-right: 5px;"></span> Order Limits</li> <li><span style="background-color: pink; display: inline-block; width: 15px; height: 10px; margin-right: 5px;"></span> Wetland habitat loss (area)</li> <li><span style="border-bottom: 2px solid magenta; display: inline-block; width: 15px; margin-right: 5px;"></span> Wetland habitat loss (linear)</li> <li><span style="border-bottom: 2px dashed green; display: inline-block; width: 15px; margin-right: 5px;"></span> Wetland habitat creation</li> </ul>	<p><b>Wetland habitat creation</b></p> <ul style="list-style-type: none"> <li><span style="background-color: lightblue; display: inline-block; width: 15px; height: 10px; margin-right: 5px;"></span> LE6.11 - Water Bodies - Standing Water</li> <li><span style="background-color: lightblue; border: 1px solid blue; display: inline-block; width: 15px; height: 10px; margin-right: 5px;"></span> LE6.12 - Water Bodies and Associated Plants - Shallow Scrape</li> <li><span style="background-color: lightgreen; border: 1px solid green; display: inline-block; width: 15px; height: 10px; margin-right: 5px;"></span> LE6.2 - Banks and Ditches (Polygon)</li> <li><span style="background-color: lightblue; border: 1px solid blue; border-radius: 50%; display: inline-block; width: 15px; height: 10px; margin-right: 5px;"></span> LE8.5 - Ecology Pond (Indicative Symbol)</li> </ul>	<ul style="list-style-type: none"> <li><span style="border-bottom: 2px dashed green; display: inline-block; width: 15px; margin-right: 5px;"></span> LE6.4 - Wet Grassland</li> <li><span style="background-color: lightgreen; border: 1px solid green; display: inline-block; width: 15px; height: 10px; margin-right: 5px;"></span> LE6.41 - Marsh and Wet Grassland - Coastal Grazing Marsh</li> <li><span style="background-color: lightgreen; border: 1px solid green; display: inline-block; width: 15px; height: 10px; margin-right: 5px;"></span> LE8.4 - Wetland/Fenland Creation</li> </ul>
---	--	---

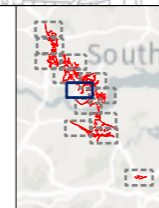

Client: national highways

Project: LOWER THAMES CROSSING

Status	PINS SUBMISSION	Original Size	A3	Revision	P01
Application Document Number	TR010032/EXAM/9.152	Scale	1:13,000		
Drawing Title	Figure 5 - Wetland habitat loss/mitigation				
Page 7 of 14					
Drawing Number	HE540039-CJV-EBD-SZP_EGNE0000000-DR-LE-50152				

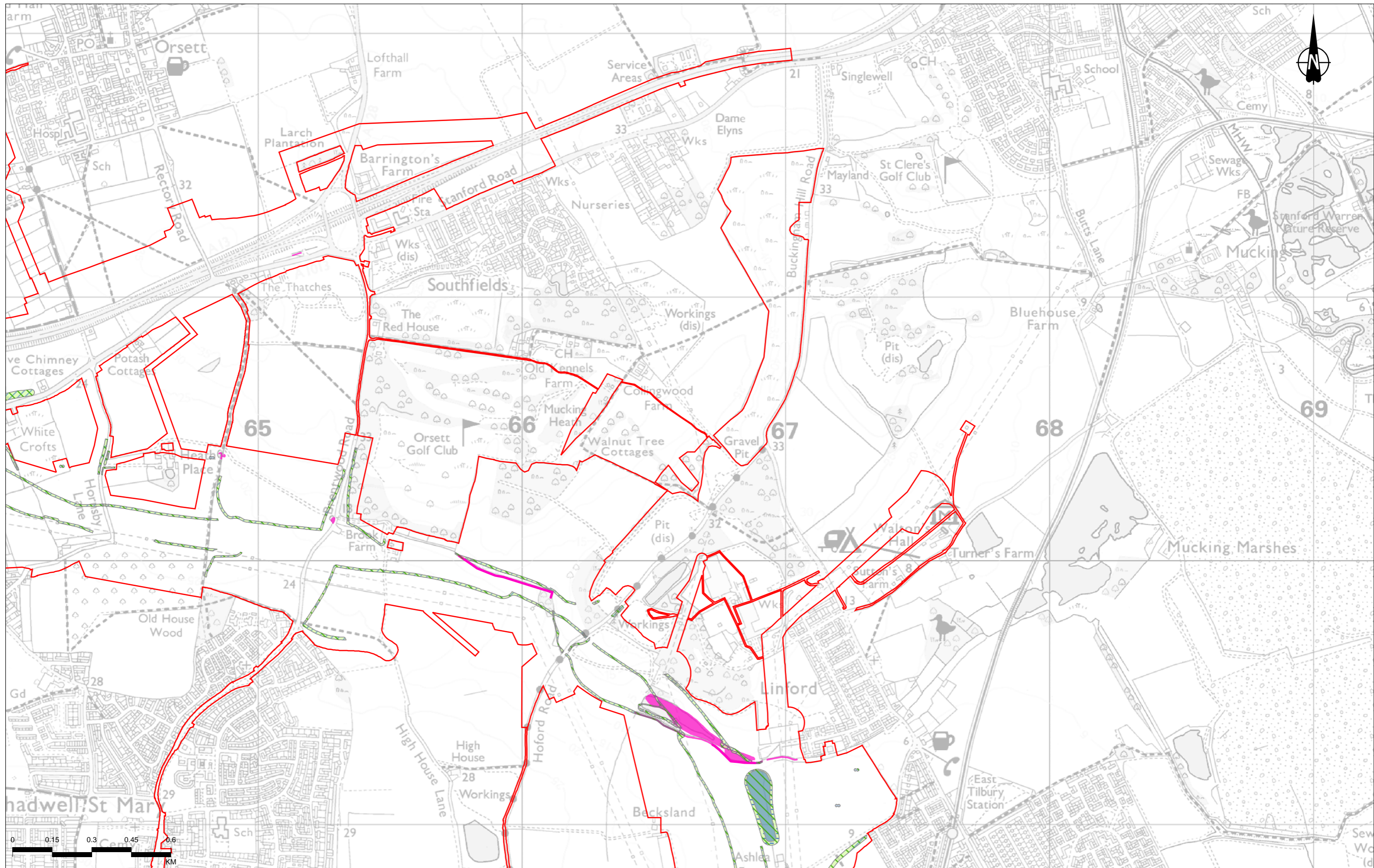

Contains Ordnance Survey data. © Crown copyright and database rights 2022. Ordnance Survey 100030649

P01	S9	01/11/2023	ExQ2 11.3.2	CD	EE	SM
Rev	Status	Rev. Date	Purpose of revision	Drawn	Chkd	Apprvd

**Legend**

- Order Limits
- Wetland habitat loss (area)
- Wetland habitat loss (linear)
- Wetland habitat creation

**Wetland habitat creation**

- LE6.11 - Water Bodies - Standing Water
- LE6.12 - Water Bodies and Associated Plants - Shallow Scrape
- LE6.2 - Banks and Ditches (Polygon)

- LE6.4 - Wet Grassland
- LE6.41 - Marsh and Wet Grassland - Coastal Grazing Marsh
- LE8.4 - Wetland/Fenland Creation
- LE8.5 - Ecology Pond (Indicative Symbol)



Client: **national highways**

Project: **LOWER THAMES CROSSING**

Status	PINS SUBMISSION	Original Size	A3	Revision	P01
Application Document Number	TR010032/EXAM/9.152	Scale	1:13,000		
Drawing Title	Figure 5 - Wetland habitat loss/mitigation				
Page 8 of 14					
Drawing Number	HE540039-CJV-EBD-SZP_EGNE0000000-DR-LE-50152				

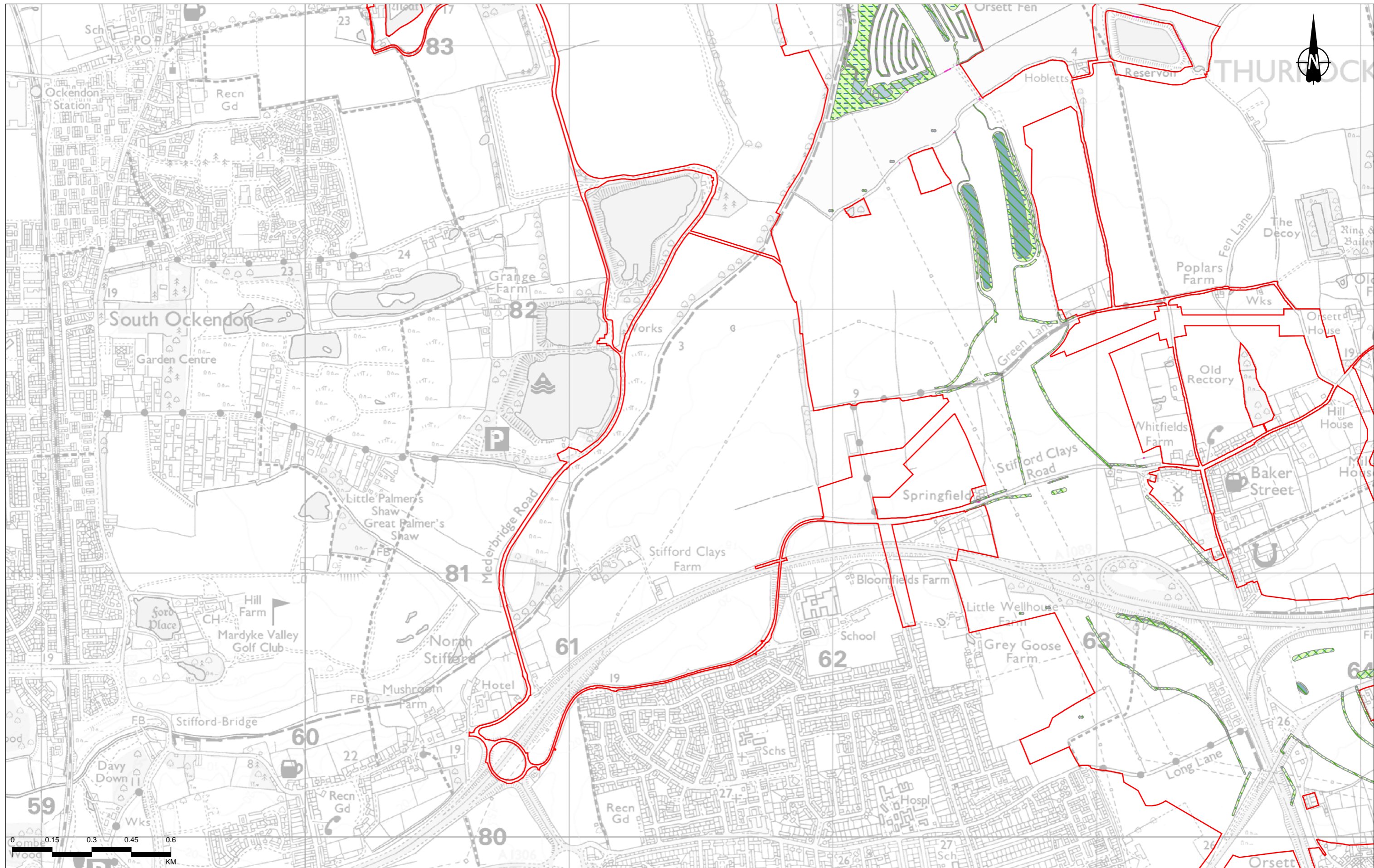

Contains Ordnance Survey data. © Crown copyright and database rights 2022. Ordnance Survey 100030649

Rev	Status	Rev. Date	Purpose of revision	Drawn	Chkd	Apprvd
P01	S9	01/11/2023	ExQ2 11.3.2	CD	EE	SM

**Legend**

- Order Limits
- Wetland habitat loss (area)
- Wetland habitat loss (linear)
- Wetland habitat creation

**Wetland habitat creation**

- LE6.11 - Water Bodies - Standing Water
- LE6.12 - Water Bodies and Associated Plants - Shallow Scrape
- LE6.2 - Banks and Ditches (Polygon)

- LE6.4 - Wet Grassland
- LE6.41 - Marsh and Wet Grassland - Coastal Grazing/Marsh
- LE8.4 - Wetland/Fenland Creation
- LE8.5 - Ecology Pond (Indicative Symbol)



Client: national highways

Project: LOWER THAMES CROSSING

Status	PINS SUBMISSION	Original Size	A3	Revision	P01
Application Document Number	TR010032/EXAM/9.152	Scale	1:13,000		
Drawing Title	Figure 5 - Wetland habitat loss/mitigation				
Page 9 of 14					
Drawing Number	HE540039-CJV-EBD-SZP_EGNE0000000-DR-LE-50152				



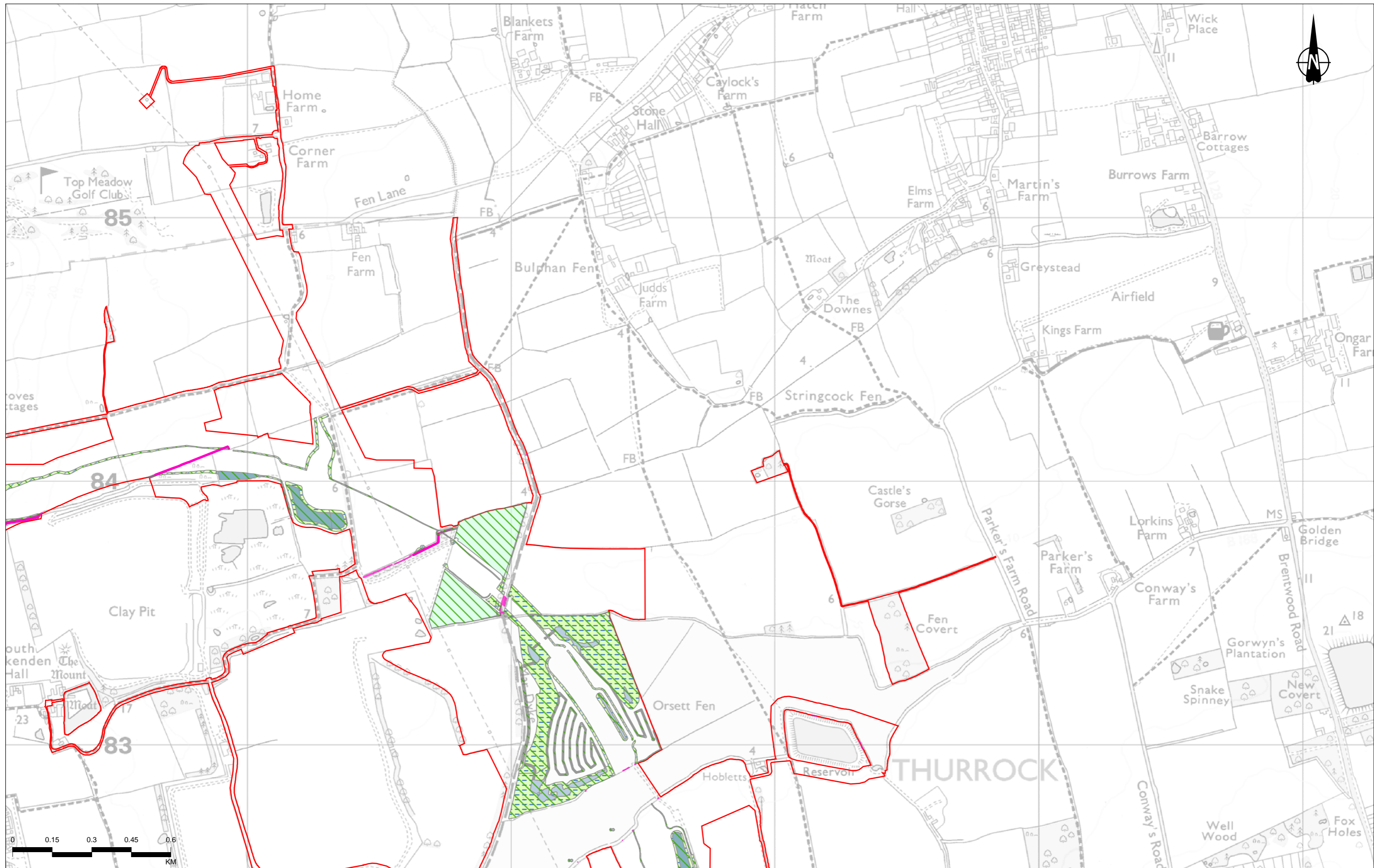

Contains Ordnance Survey data. © Crown copyright and database rights 2022. Ordnance Survey 100030649

P01	S9	01/11/2023	ExQ2 11.3.2	CD	EE	SM
Rev	Status	Rev. Date	Purpose of revision	Drawn	Chkd	Apprv'd

**Legend**

- Order Limits
- Wetland habitat loss (area)
- Wetland habitat loss (linear)
- Wetland habitat creation

**Wetland habitat creation**

- LE6.11 - Water Bodies - Standing Water
- LE6.12 - Water Bodies and Associated Plants - Shallow Scrape
- LE6.2 - Banks and Ditches (Polygon)

- LE6.4 - Wet Grassland
- LE6.41 - Marsh and Wet Grassland - Coastal Grazing Marsh
- LE8.4 - Wetland/Fenland Creation
- LE8.5 - Ecology Pond (Indicative Symbol)

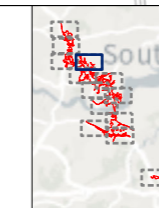

Client: **national highways**

Project: **LOWER THAMES CROSSING**

Status	PINS SUBMISSION	Original Size	A3	Revision	P01
Application Document Number	TR010032/EXAM/9.152	Scale	1:13,000		
Drawing Title	Figure 5 - Wetland habitat loss/mitigation				
Page 10 of 14					
Drawing Number	HE540039-CJV-EBD-SZP_EGNE0000000-DR-LE-50152				

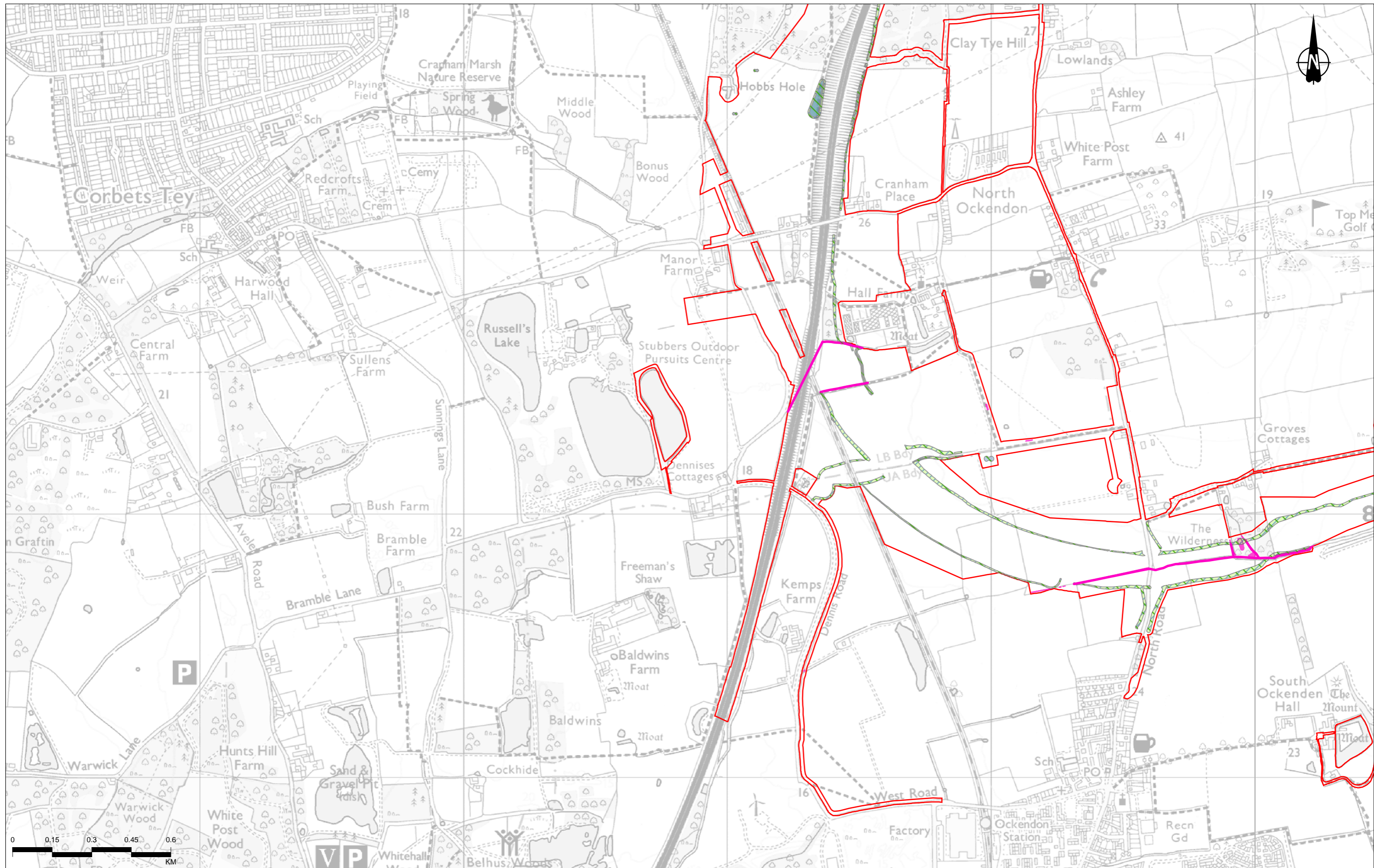

Contains Ordnance Survey data. © Crown copyright and database rights 2022. Ordnance Survey 100030649

P01	S9	01/11/2023	ExQ2 11.3.2	CD	EE	SM
Rev	Status	Rev. Date	Purpose of revision	Drawn	Chkd	Apprvd

Legend		Wetland habitat creation	
	Order Limits		LE6.11 - Water Bodies - Standing Water
	Wetland habitat loss (area)		LE6.12 - Water Bodies and Associated Plants - Shallow Scrape
	Wetland habitat loss (linear)		LE6.2 - Banks and Ditches (Polygon)
	Wetland habitat creation		LE8.4 - Wetland/Fenland Creation
			LE8.5 - Ecology Pond (Indicative Symbol)

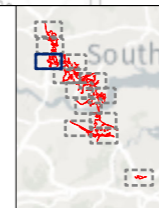

Client: national highways

Project: LOWER THAMES CROSSING

Status	PINS SUBMISSION	Original Size	A3	Revision	P01
Application Document Number	TR010032/EXAM/9.152	Scale	1:13,000		
Drawing Title	Figure 5 - Wetland habitat loss/mitigation				
Drawing Number	HE540039-CJV-EBD-SZP_EGNE0000000-DR-LE-50152				

Page 11 of 14

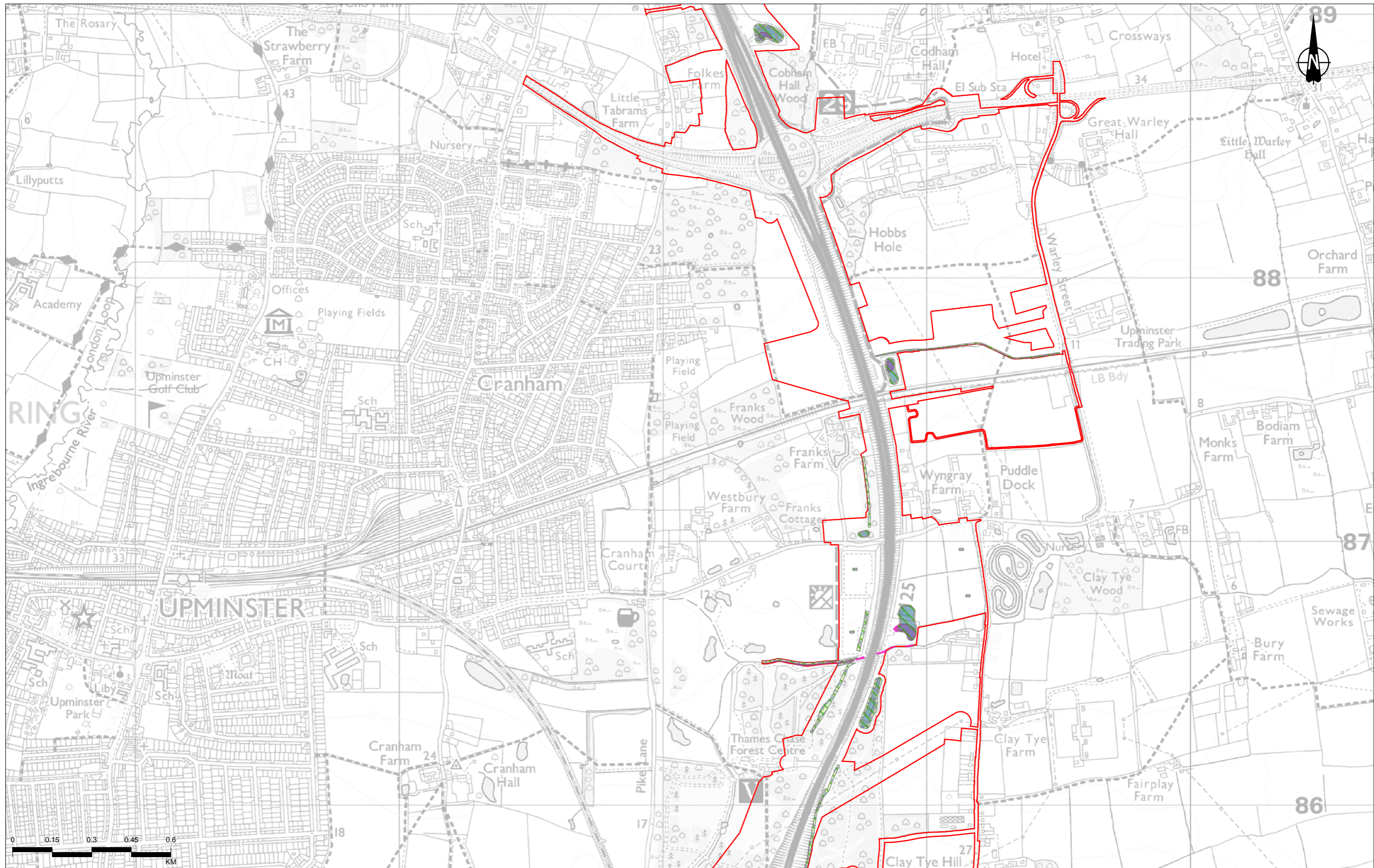

Contains Ordnance Survey data. © Crown copyright and database rights 2022. Ordnance Survey 100030649

P01	S9	01/11/2023	ExQ2 11.3.2	CD	EE	SM
Rev	Status	Rev. Date	Purpose of revision	Drawn	Chkd	Apprvd

**Legend**

- Order Limits
- Wetland habitat loss (area)
- Wetland habitat loss (linear)
- Wetland habitat creation

**Wetland habitat creation**

- LE6.11 - Water Bodies - Standing Water
- LE6.12 - Water Bodies and Associated Plants - Shallow Scrape
- LE6.2 - Banks and Ditches (Polygon)

- LE6.4 - Wet Grassland
- LE6.41 - Marsh and Wet Grassland - Coastal Grazing Marsh
- LE8.4 - Wetland/Fenland Creation
- LE8.5 - Ecology Pond (Indicative Symbol)



Client: **national highways**

Project: **LOWER THAMES CROSSING**

Status	PINS SUBMISSION	Original Size	A3	Revision	P01
Application Document Number	TR010032/EXAM/9.152	Scale	1:13,000		
Drawing Title	Figure 5 - Wetland habitat loss/mitigation				
Page 12 of 14					
Drawing Number	HE540039-CJV-EBD-SZP_EGNE0000000-DR-LE-50152				

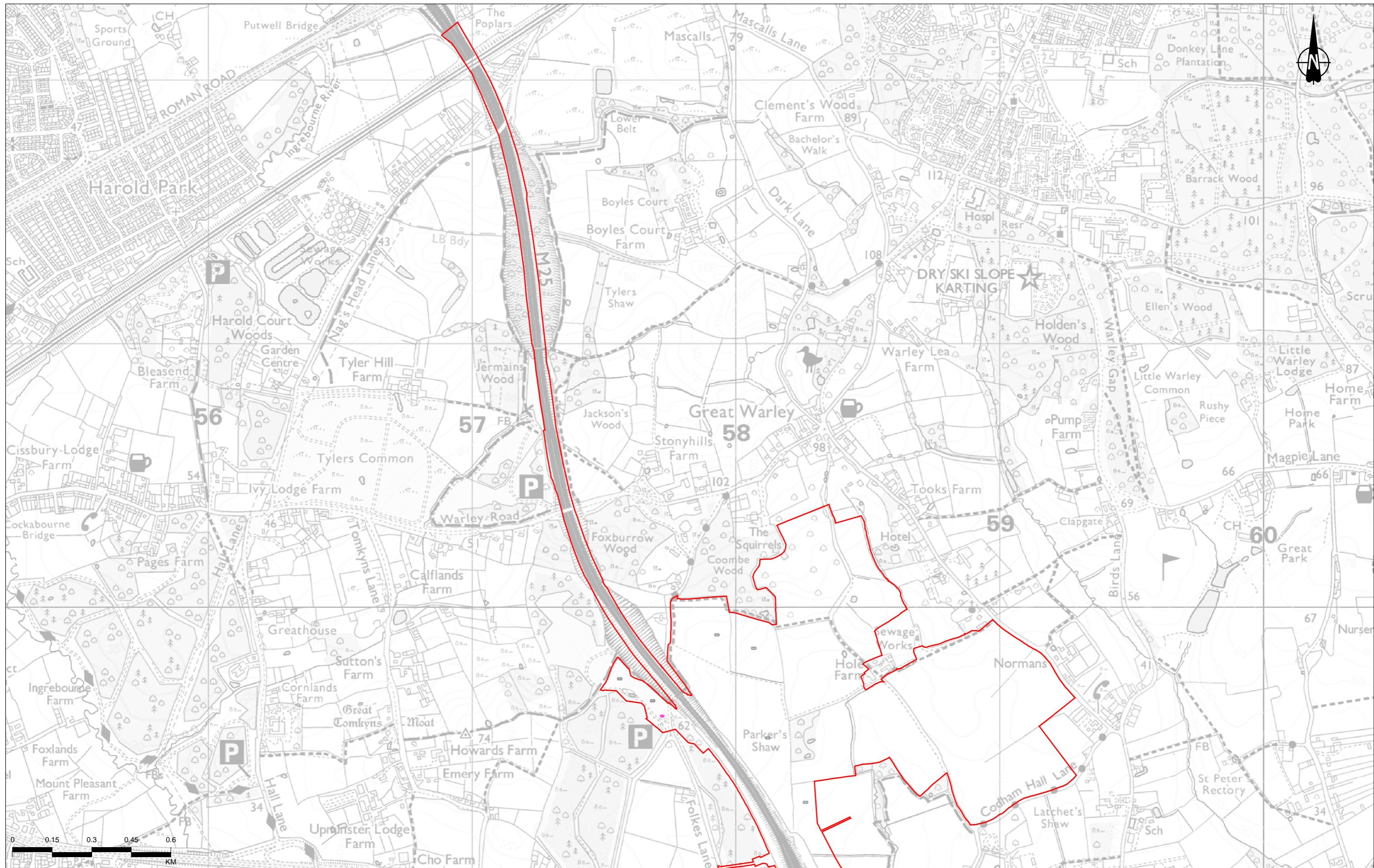

Contains Ordnance Survey data. © Crown copyright and database rights 2022. Ordnance Survey 100030649

P01	S9	01/11/2023	ExQ2 11.3.2	CD	EE	SM
Rev	Status	Rev. Date	Purpose of revision	Drawn	Chkd	Apprvd

<b>Legend</b>	<b>Wetland habitat creation</b>	
Order Limits	LE6.11 - Water Bodies - Standing Water	LE6.4 - Wet Grassland
Wetland habitat loss (area)	LE6.12 - Water Bodies and Associated Plants - Shallow Scrape	LE6.41 - Marsh and Wet Grassland - Coastal Grazing Marsh
Wetland habitat loss (linear)	LE8.4 - Wetland/Fenland Creation	LE8.4 - Wetland/Fenland Creation
Wetland habitat creation	LE6.2 - Banks and Ditches (Polygon)	LE8.5 - Ecology Pond (Indicative Symbol)

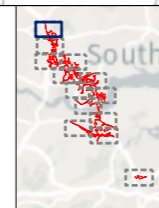

Client: national highways

Project: LOWER THAMES CROSSING

Status	PINS SUBMISSION	Original Size	A3	Revision	P01
Application Document Number	TR010032/EXAM/9.152	Scale	1:13,000		
Drawing Title	Figure 5 - Wetland habitat loss/mitigation				
	Page 13 of 14				
Drawing Number	HE540039-CJV-EBD-SZP_EGNE0000000-DR-LE-50152				

**Table 5 Wetland habitat losses and gains associated with the Project**

Existing habitat	Importance	Habitat loss (ha)	New semi-natural habitat (from Environmental Masterplan)	Habitat permanent gain	Net permanent gain (gain-loss)
<b>South of the River Thames</b>					
Marshy grassland	County	0ha	Wet grassland (LE6.4)	8.37ha	8.37ha
Swamp and marginal vegetation	County	0.35ha	Reinstated only	0.17ha	-0.18ha
Standing water (ponds)	County	0.36ha	Water bodies – standing water (LE6.11), ecology pond (LE8.5)	3.54ha	3.18ha
Standing water (lakes and reservoirs)	County	0ha			
Standing water (canal)	County	0km	Reinstated only	0km	0km
Standing water (ditches)	Local	0.83km	Reinstated only	0.83km	0km
Running water (rivers and streams)	County	0km	Reinstated only	0km	0km
<b>North of the River Thames</b>					
Marshy grassland	Local	0.05ha	Wet grassland (LE6.4)	35.16ha	35.11ha
Swamp	County (BAP habitat)	0.68ha	Wetland/fenland creation (LE8.4)	0.14ha	-1.07ha
	Local	0.53ha			
Standing water (ponds)	County	1.89ha	Water bodies – standing water (LE6.11), ecology pond (LE8.5)	23.88ha	20.95ha
Standing water (lakes and reservoirs)	County	1.04ha			
Standing water (ditches)	Local	19.67km	Banks and ditches (LE6.2)	41.4km	21.73km
Running water (rivers and streams)	County	2.89km	Reinstated only	3.69km	0.8km

Contains Ordnance Survey data. © Crown copyright and database rights 2022. Ordnance Survey 100030649

P01 S9 01/11/2023 ExQ2 11.3.2 CD EE SM  
 Rev Status Rev. Date Purpose of revision Drawn Chkd Apprv'd

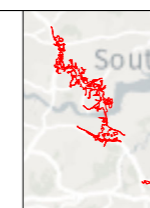

Client: national highways

Project: LOWER THAMES CROSSING

Status: PINS SUBMISSION  
 Application Document Number: TR010032/EXAM/9.152  
 Drawing Title: Figure 5 - Wetland habitat loss/mitigation  
 Page 14 of 14  
 Drawing Number: HE540039-CJV-EBD-SZP\_EGNE00000000-DR-LE-50152

## Appendix B ExQ2\_Q11.3.3

- B.1.1 Figure 1 – Baseline biodiversity net gain habitat value plan (area-based habitats)
- B.1.2 Figure 2 – Baseline biodiversity net gain habitat value plan (linear habitats)
- B.1.3 Figure 3 – Biodiversity net gain assessment impact plan
- B.1.4 Figure 4 – Post-development biodiversity net gain habitat value plan (area-based habitats)
- B.1.5 Figure 5 – Post-development biodiversity net gain habitat value plan (linear habitats)

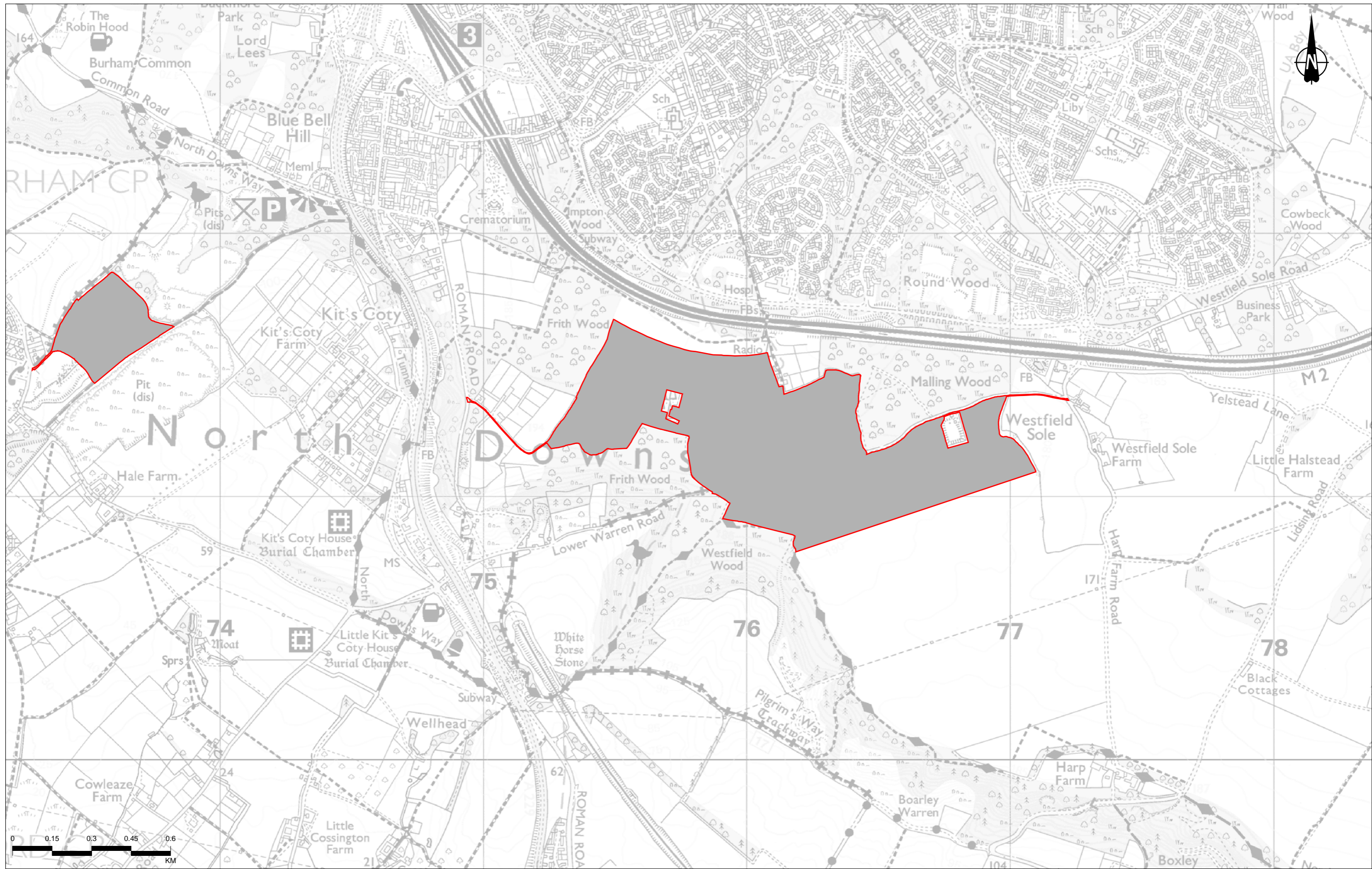

Contains Ordnance Survey data. © Crown copyright and database rights 2022. Ordnance Survey 100030649
P01 S9 01/11/2023 ExQ2 11.3.3 CD DT SF
Rev Status Rev. Date Purpose of revision Drawn Chkd Apprvd

**Legend**

- Order Limits - DR3.3 (Rev 3)
- Affected irreplaceable habitat - habitat value excluded from the BNG assessment as per guidance (see section 3.4 of Appendix 8.21)
- Nitrogen Deposition Compensation Areas - habitat value excluded from the BNG assessment (see section 3.3 of Appendix 8.21)

**Habitat units per hectare (Metric 3.1)**

- 0 - 4.00
- 4.01 - 8.00
- 8.01 - 12.00
- 12.01 - 16.00
- 16.01 - 20.70

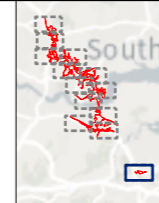

Client  
**national highways**

Project  
**LOWER THAMES CROSSING**

Status	PINS SUBMISSION	Original Size	A3	Revision	P01
Application Document Number	TR010032/APP/9.152	Scale	1:13,000		
Drawing Title	Figure 1 - Baseline biodiversity net gain habitat value plan (area-based habitats) Page 1 of 13				
Drawing Number	HE540039-CJV-EBD-SZP_EGNE0000000-DR-LE-50154				

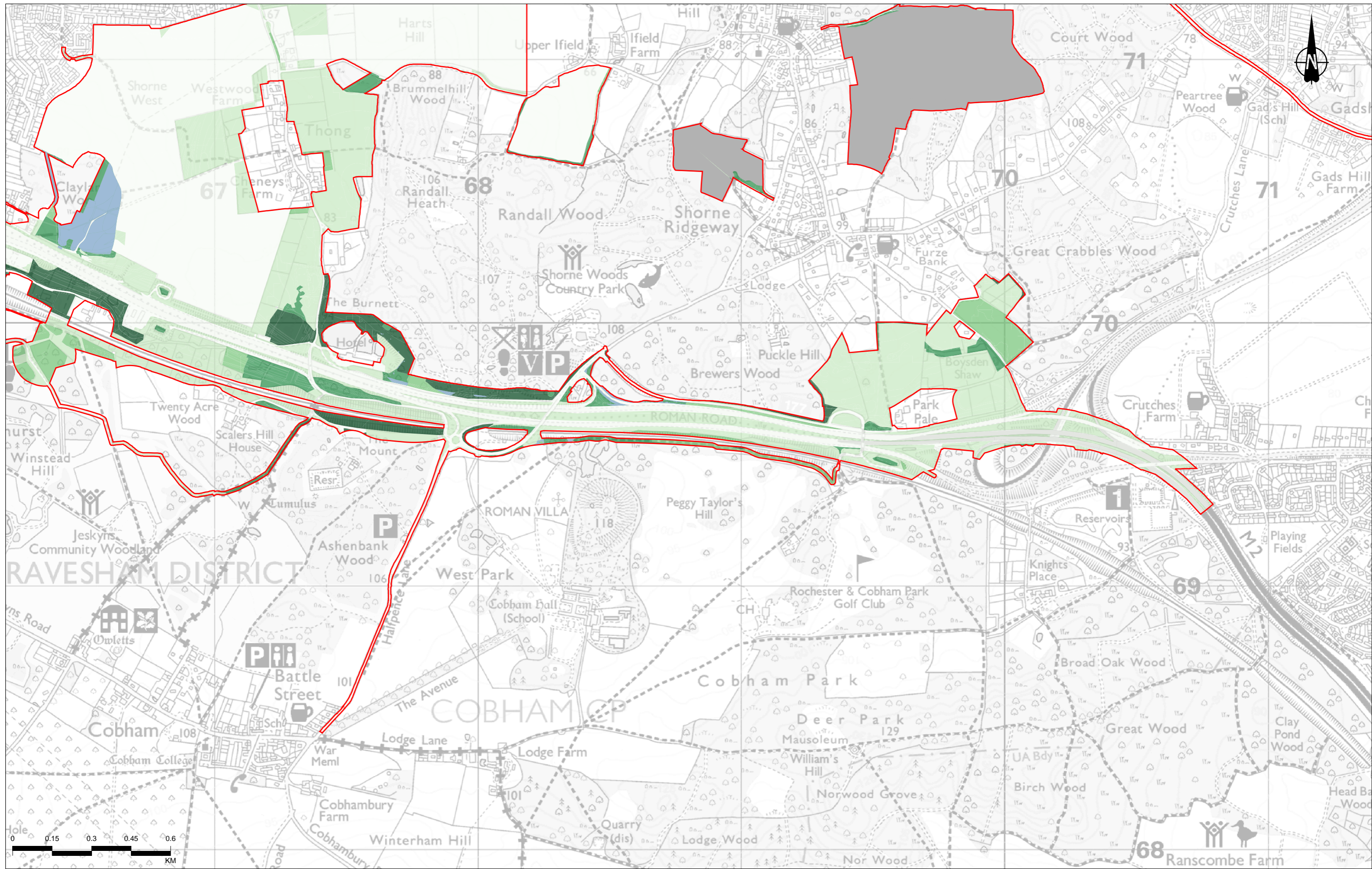

P01	S9	01/11/2023	ExQ2 11.3.3	CD	DT	SF
Rev	Status	Rev. Date	Purpose of revision	Drawn	Chkd	Apprvd

**Legend**

Order Limits - DR3.3 (Rev 3)

Affected irreplaceable habitat - habitat value excluded from the BNG assessment as per guidance (see section 3.4 of Appendix 8.21)

Nitrogen Deposition Compensation Areas - habitat value excluded from the BNG assessment (see section 3.3 of Appendix 8.21)

**Habitat units per hectare (Metric 3.1)**

0 - 4.00

4.01 - 8.00

8.01 - 12.00

12.01 - 16.00

16.01 - 20.70

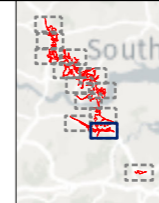

Client: **national highways**

Project: **LOWER THAMES CROSSING**

Status	PINS SUBMISSION	Original Size	A3	Revision	P01
Application Document Number	TR010032/APP/9.152	Scale	1:13,000		
Drawing Title	Figure 1 - Baseline biodiversity net gain habitat value plan (area-based habitats) Page 2 of 13				
Drawing Number	HE540039-CJV-EBD-SZP_EGNE0000000-DR-LE-50154				



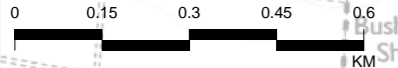
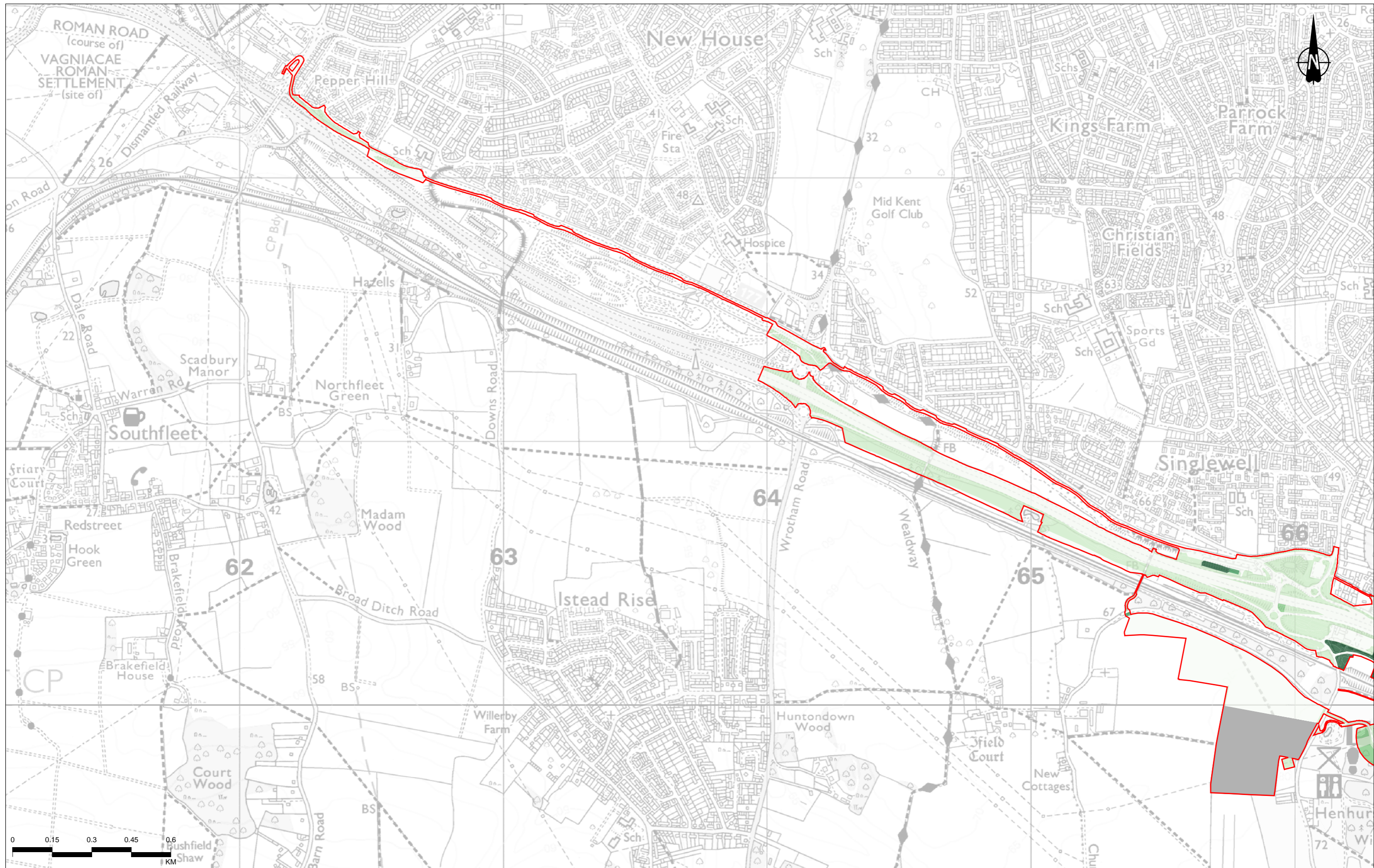

Contains Ordnance Survey data. © Crown copyright and database rights 2022. Ordnance Survey 100030649

P01	S9	01/11/2023	ExQ2 11.3.3	CD	DT	SF
Rev	Status	Rev. Date	Purpose of revision	Drawn	Chkd	Apprvd

**Legend**

- Order Limits - DR3.3 (Rev 3)
- Affected irreplaceable habitat - habitat value excluded from the BNG assessment as per guidance (see section 3.4 of Appendix 8.21)
- Nitrogen Deposition Compensation Areas - habitat value excluded from the BNG assessment (see section 3.3 of Appendix 8.21)

**Habitat units per hectare (Metric 3.1)**

- 0 - 4.00
- 4.01 - 8.00
- 8.01 - 12.00
- 12.01 - 16.00
- 16.01 - 20.70

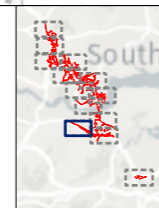

Client  
**national highways**

Project  
**LOWER THAMES CROSSING**

Status	PINS SUBMISSION	Original Size	A3	Revision	P01
Application Document Number	TR010032/APP/9.152	Scale	1:13,000		
Drawing Title	Figure 1 - Baseline biodiversity net gain habitat value plan (area-based habitats) Page 3 of 13				
Drawing Number	HE540039-CJV-EBD-SZP_EGNE0000000-DR-LE-50154				

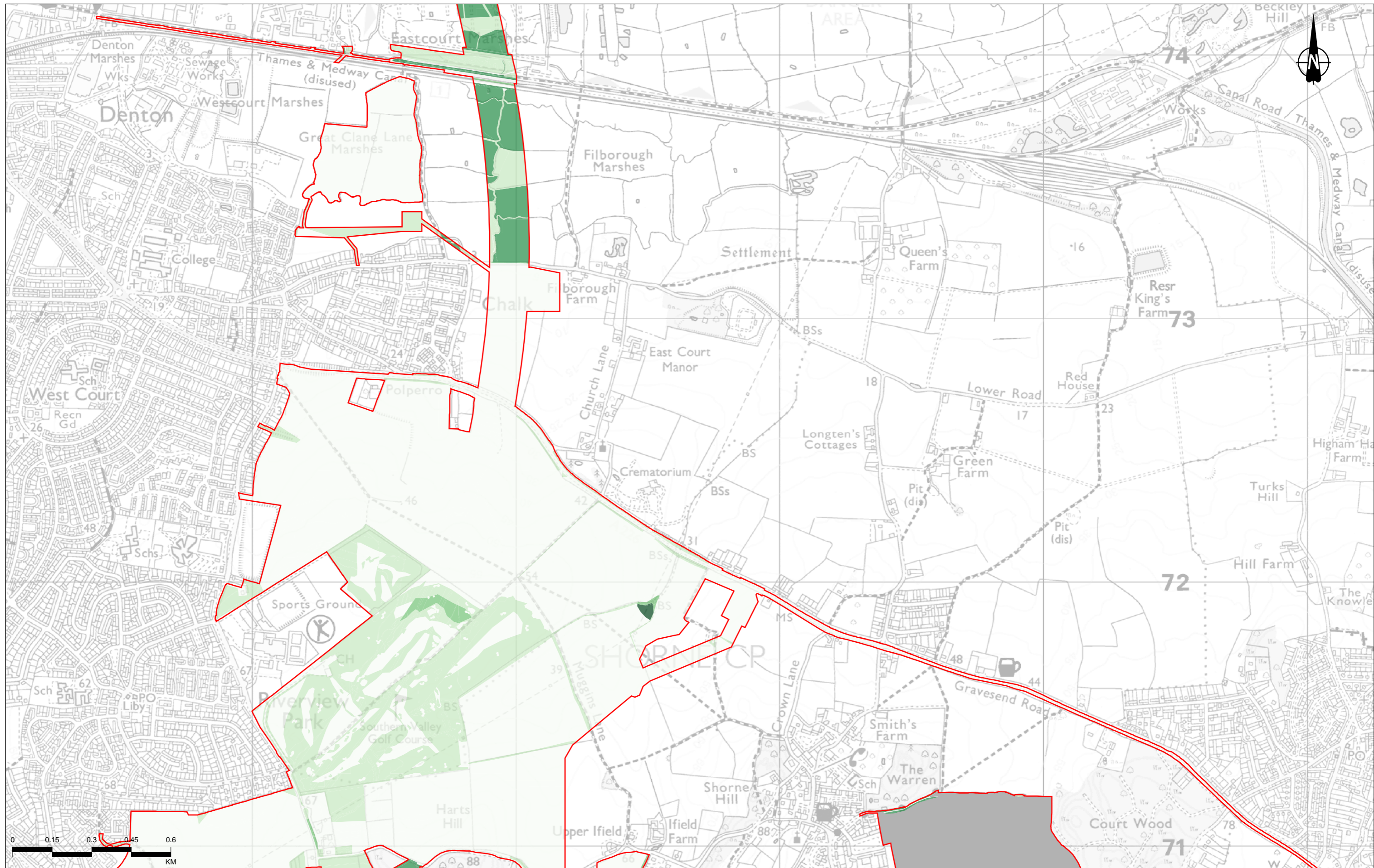

Contains Ordnance Survey data. © Crown copyright and database rights 2022. Ordnance Survey 100030649

P01	S9	01/11/2023	ExQ2 11.3.3	CD	DT	SF
Rev	Status	Rev. Date	Purpose of revision	Drawn	Chkd	Approved

**Legend**

- Order Limits - DR3.3 (Rev 3)
- Affected irreplaceable habitat - habitat value excluded from the BNG assessment as per guidance (see section 3.4 of Appendix 8.21)
- Nitrogen Deposition Compensation Areas - habitat value excluded from the BNG assessment (see section 3.3 of Appendix 8.21)

**Habitat units per hectare (Metric 3.1)**

- 0 - 4.00
- 4.01 - 8.00
- 8.01 - 12.00
- 12.01 - 16.00
- 16.01 - 20.70

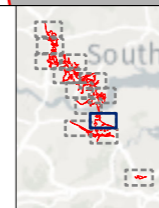

Client  
**national highways**

Project  
**LOWER THAMES CROSSING**

Status	PINS SUBMISSION	Original Size	A3	Revision	P01
Application Document Number	TR010032/APP/9.152	Scale	1:13,000		
Drawing Title	Figure 1 - Baseline biodiversity net gain habitat value plan (area-based habitats) Page 4 of 13				
Drawing Number	HE540039-CJV-EBD-SZP_EGNE0000000-DR-LE-50154				

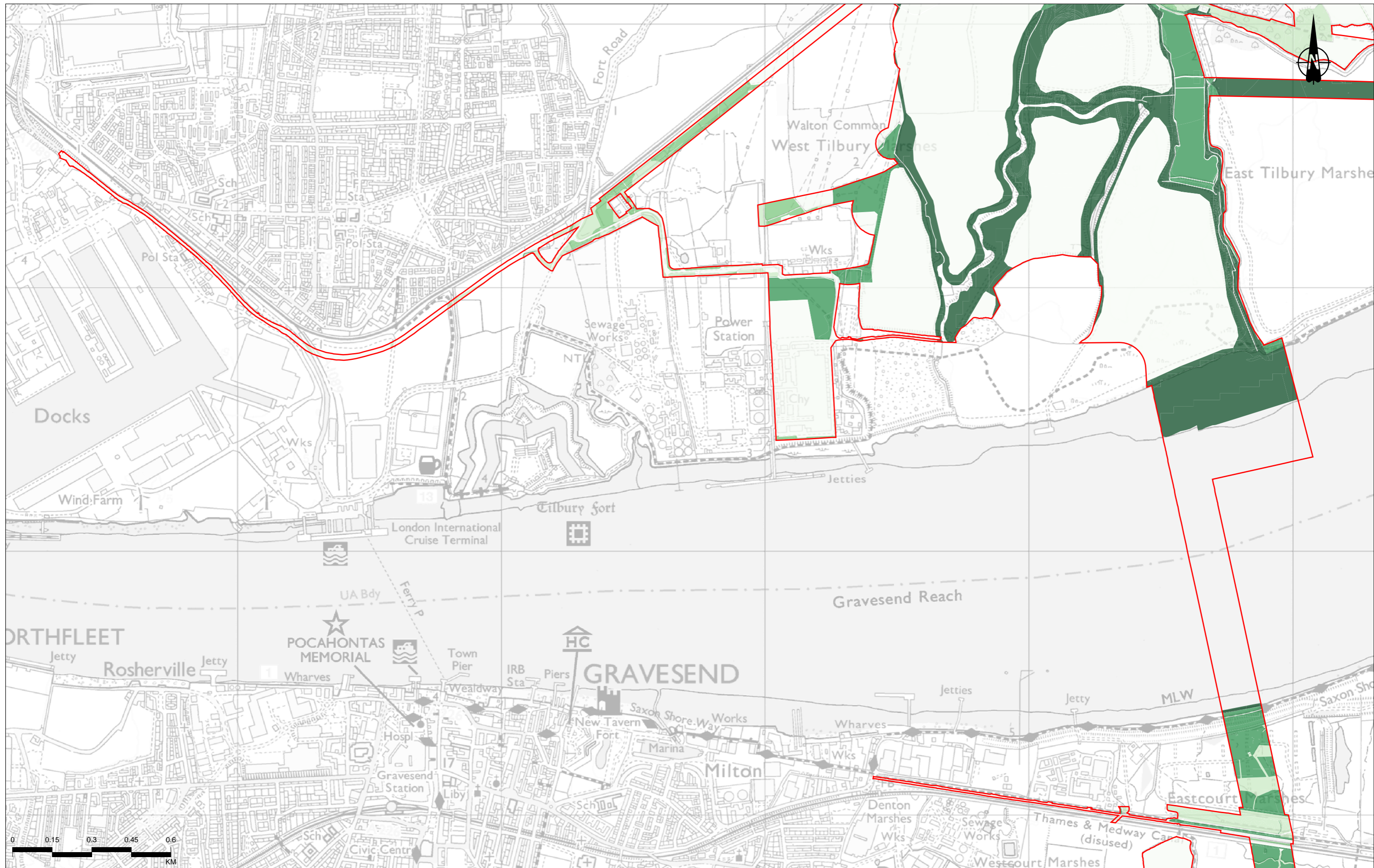

Contains Ordnance Survey data. © Crown copyright and database rights 2022. Ordnance Survey 100030649

Rev	Status	Rev. Date	Purpose of revision	Drawn	Chkd	Apprvd
P01	S9	01/11/2023	ExQ2 11.3.3	CD	DT	SF

**Legend**

- Order Limits - DR3.3 (Rev 3)
- Affected irreplaceable habitat - habitat value excluded from the BNG assessment as per guidance (see section 3.4 of Appendix 8.21)
- Nitrogen Deposition Compensation Areas - habitat value excluded from the BNG assessment (see section 3.3 of Appendix 8.21)

**Habitat units per hectare (Metric 3.1)**

- 0 - 4.00
- 4.01 - 8.00
- 8.01 - 12.00
- 12.01 - 16.00
- 16.01 - 20.70

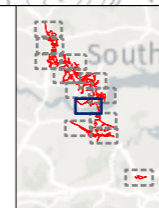

Client  
**national highways**

Project  
**LOWER THAMES CROSSING**

Status	PINS SUBMISSION	Original Size	A3	Revision	P01
Application Document Number	TR010032/APP/9.152	Scale	1:13,000		
Drawing Title	Figure 1 - Baseline biodiversity net gain habitat value plan (area-based habitats) Page 5 of 13				
Drawing Number	HE540039-CJV-EBD-SZP_EGNE00000000-DR-LE-50154				



Contains Ordnance Survey data. © Crown copyright and database rights 2022. Ordnance Survey 100030649

P01	S9	01/11/2023	ExQ2 11.3.3	CD	DT	SF
Rev	Status	Rev. Date	Purpose of revision	Drawn	Chkd	Apprvd

**Legend**

- Order Limits - DR3.3 (Rev 3)
- Affected irreplaceable habitat - habitat value excluded from the BNG assessment as per guidance (see section 3.4 of Appendix 8.21)
- Nitrogen Deposition Compensation Areas - habitat value excluded from the BNG assessment (see section 3.3 of Appendix 8.21)

**Habitat units per hectare (Metric 3.1)**

- 0 - 4.00
- 4.01 - 8.00
- 8.01 - 12.00
- 12.01 - 16.00
- 16.01 - 20.70

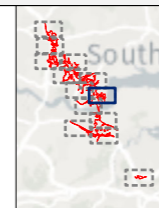

Client  
**national highways**

Project  
**LOWER THAMES CROSSING**

Status	PINS SUBMISSION	Original Size	A3	Revision	P01
Application Document Number	TR010032/APP/9.152	Scale	1:13,000		
Drawing Title	Figure 1 - Baseline biodiversity net gain habitat value plan (area-based habitats) Page 6 of 13				
Drawing Number	HE540039-CJV-EBD-SZP_EGNE0000000-DR-LE-50154				

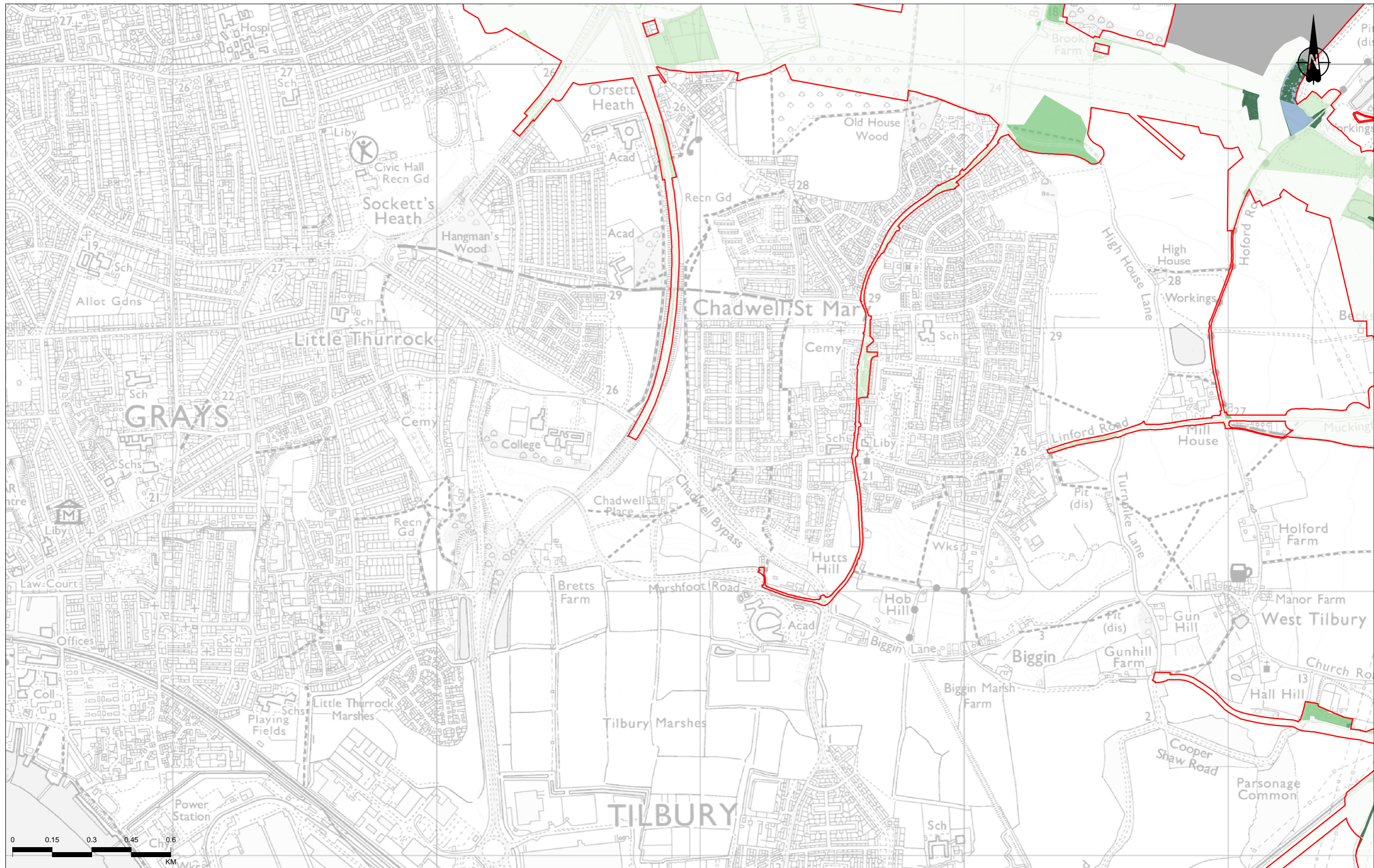

Contains Ordnance Survey data. © Crown copyright and database rights 2022. Ordnance Survey 100030649

P01	S9	01/11/2023	ExQ2 11.3.3	CD	DT	SF
Rev	Status	Rev. Date	Purpose of revision	Drawn	Chkd	Apprvd

**Legend**

- Order Limits - DR3.3 (Rev 3)
- Affected irreplaceable habitat - habitat value excluded from the BNG assessment as per guidance (see section 3.4 of Appendix 8.21)
- Nitrogen Deposition Compensation Areas - habitat value excluded from the BNG assessment (see section 3.3 of Appendix 8.21)

**Habitat units per hectare (Metric 3.1)**

- 0 - 4.00
- 4.01 - 8.00
- 8.01 - 12.00
- 12.01 - 16.00
- 16.01 - 20.70

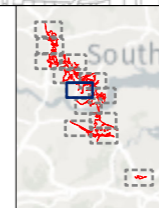

Client  
  
 Project  
**LOWER THAMES CROSSING**

Status	PINS SUBMISSION	Original Size	A3	Revision	P01
Application Document Number	TR010032/APP/9.152	Scale	1:13,000		
Drawing Title	Figure 1 - Baseline biodiversity net gain habitat value plan (area-based habitats) Page 7 of 13				
Drawing Number	HE540039-CJV-EBD-SZP_EGNE00000000-DR-LE-50154				

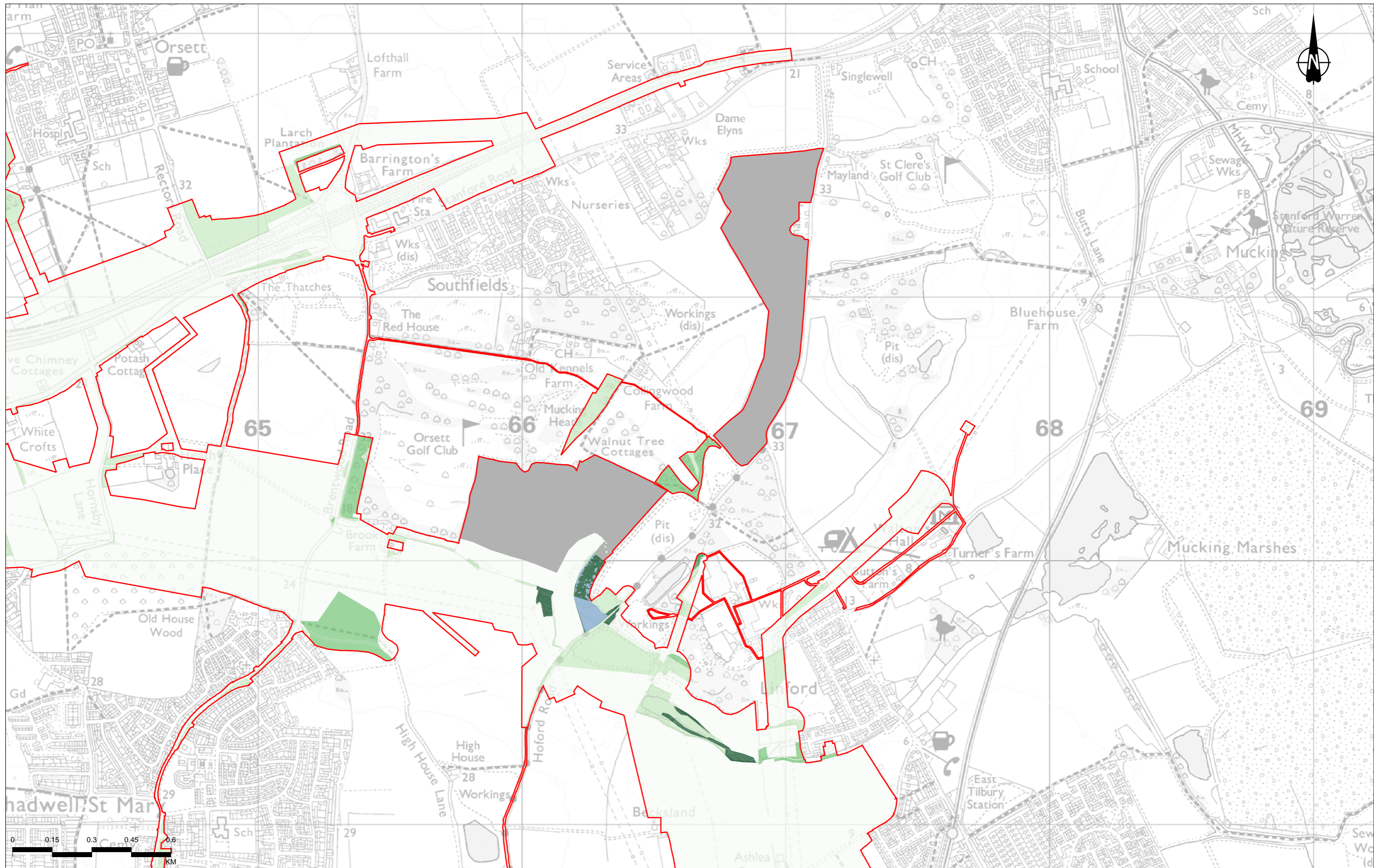

Contains Ordnance Survey data. © Crown copyright and database rights 2022. Ordnance Survey 100030649

P01	S9	01/11/2023	ExQ2 11.3.3	CD	DT	SF
Rev	Status	Rev. Date	Purpose of revision	Drawn	Chkd	Apprvd

**Legend**

- Order Limits - DR3.3 (Rev 3)
- Affected irreplaceable habitat - habitat value excluded from the BNG assessment as per guidance (see section 3.4 of Appendix 8.21)
- Nitrogen Deposition Compensation Areas - habitat value excluded from the BNG assessment (see section 3.3 of Appendix 8.21)

**Habitat units per hectare (Metric 3.1)**

- 0 - 4.00
- 4.01 - 8.00
- 8.01 - 12.00
- 12.01 - 16.00
- 16.01 - 20.70



Client  
**national highways**

Project  
**LOWER THAMES CROSSING**

Status	PINS SUBMISSION	Original Size	A3	Revision	P01
Application Document Number	TR010032/APP/9.152	Scale	1:13,000		
Drawing Title	Figure 1 - Baseline biodiversity net gain habitat value plan (area-based habitats) Page 8 of 13				
Drawing Number	HE540039-CJV-EBD-SZP_EGNE0000000-DR-LE-50154				

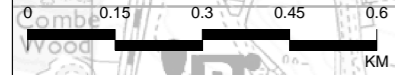
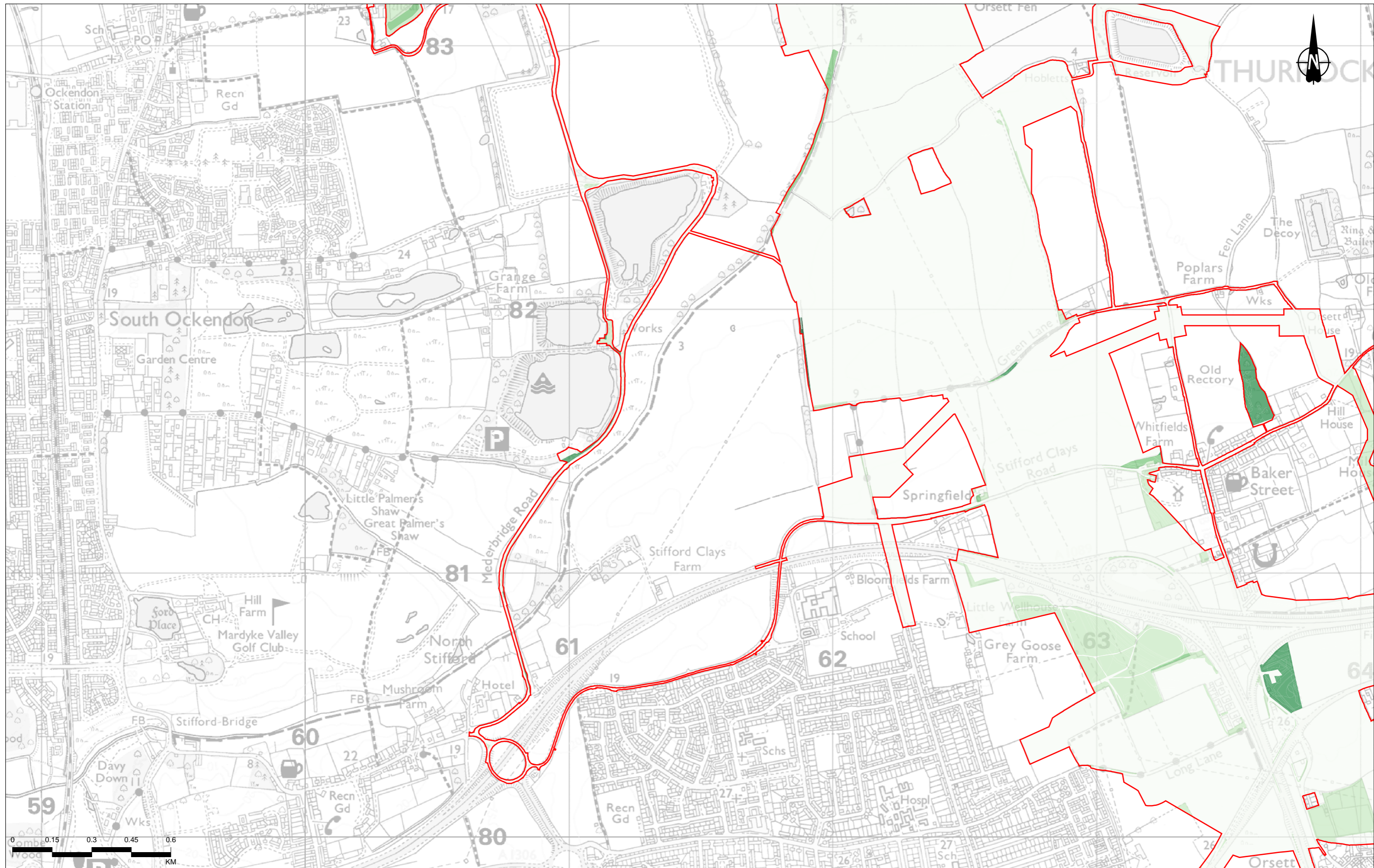

Contains Ordnance Survey data. © Crown copyright and database rights 2022. Ordnance Survey 100030649														
<table border="1"> <tr> <th>Rev</th> <th>Status</th> <th>Rev. Date</th> <th>Purpose of revision</th> <th>Drawn</th> <th>Chkd</th> <th>Apprvd</th> </tr> <tr> <td>P01</td> <td>S9</td> <td>01/11/2023</td> <td>ExQ2 11.3.3</td> <td>CD</td> <td>DT</td> <td>SF</td> </tr> </table>	Rev	Status	Rev. Date	Purpose of revision	Drawn	Chkd	Apprvd	P01	S9	01/11/2023	ExQ2 11.3.3	CD	DT	SF
Rev	Status	Rev. Date	Purpose of revision	Drawn	Chkd	Apprvd								
P01	S9	01/11/2023	ExQ2 11.3.3	CD	DT	SF								

**Legend**

- Order Limits - DR3.3 (Rev 3)
- Affected irreplaceable habitat - habitat value excluded from the BNG assessment as per guidance (see section 3.4 of Appendix 8.21)
- Nitrogen Deposition Compensation Areas - habitat value excluded from the BNG assessment (see section 3.3 of Appendix 8.21)

**Habitat units per hectare (Metric 3.1)**

- 0 - 4.00
- 4.01 - 8.00
- 8.01 - 12.00
- 12.01 - 16.00
- 16.01 - 20.70

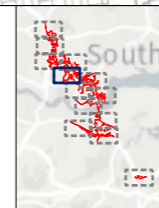

Client  
**national highways**

Project  
**LOWER THAMES CROSSING**

Status	PINS SUBMISSION	Original Size	A3	Revision	P01
Application Document Number	TR010032/APP/9.152	Scale	1:13,000		
Drawing Title	Figure 1 - Baseline biodiversity net gain habitat value plan (area-based habitats) Page 9 of 13				
Drawing Number	HE540039-CJV-EBD-SZP_EGNE0000000-DR-LE-50154				

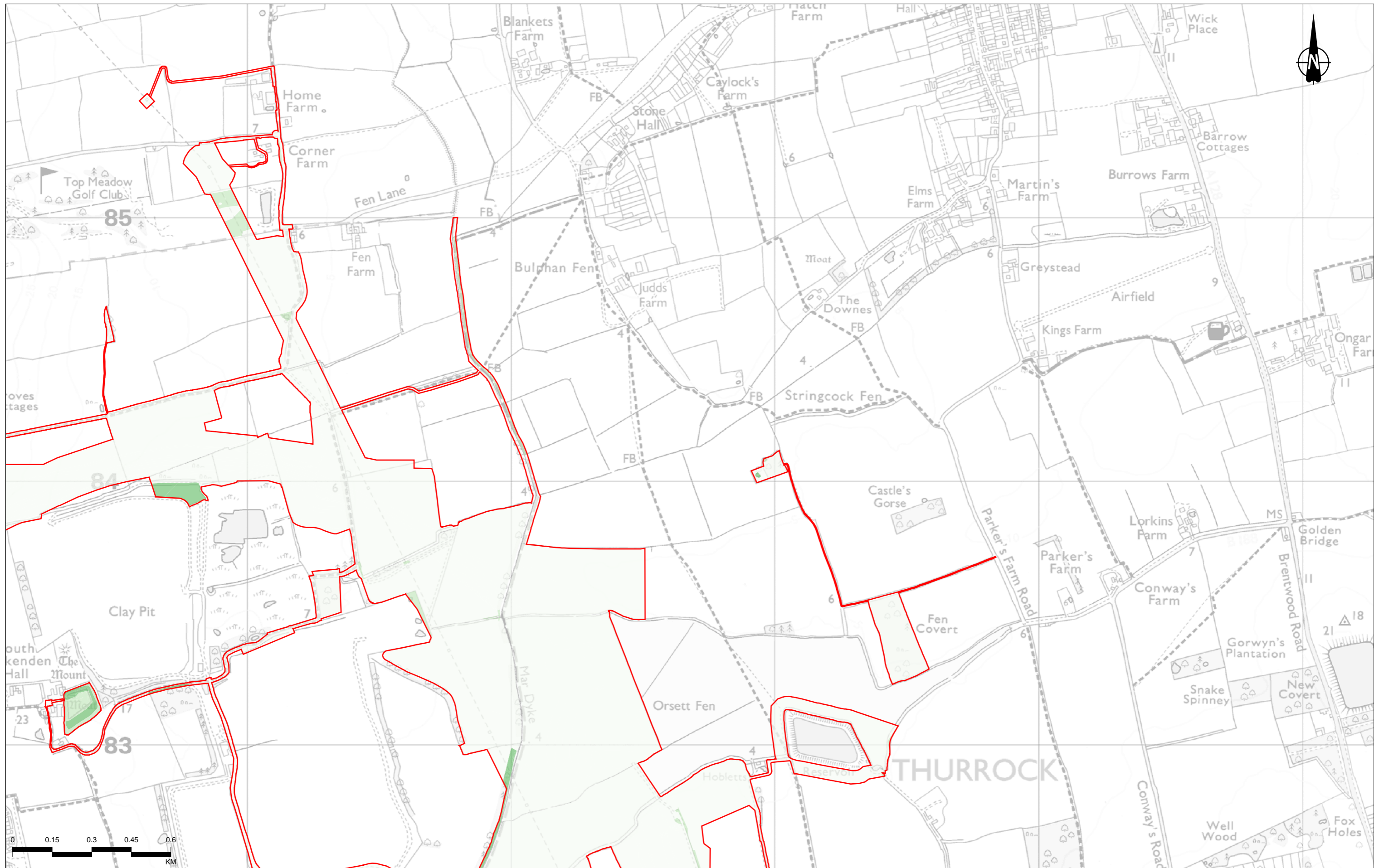

P01	S9	01/11/2023	ExQ2 11.3.3	CD	DT	SF
Rev	Status	Rev. Date	Purpose of revision	Drawn	Chkd	Apprvd

**Legend**

- Order Limits - DR3.3 (Rev 3)
- Affected irreplaceable habitat - habitat value excluded from the BNG assessment as per guidance (see section 3.4 of Appendix 8.21)
- Nitrogen Deposition Compensation Areas - habitat value excluded from the BNG assessment (see section 3.3 of Appendix 8.21)

**Habitat units per hectare (Metric 3.1)**

- 0 - 4.00
- 4.01 - 8.00
- 8.01 - 12.00
- 12.01 - 16.00
- 16.01 - 20.70

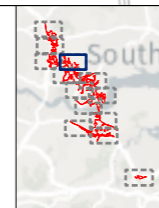

Client  
**national highways**

Project  
**LOWER THAMES CROSSING**

Status	PINS SUBMISSION	Original Size	A3	Revision	P01
Application Document Number	TR010032/APP/9.152	Scale	1:13,000		
Drawing Title	Figure 1 - Baseline biodiversity net gain habitat value plan (area-based habitats) Page 10 of 13				
Drawing Number	HE540039-CJV-EBD-SZP_EGNE0000000-DR-LE-50154				



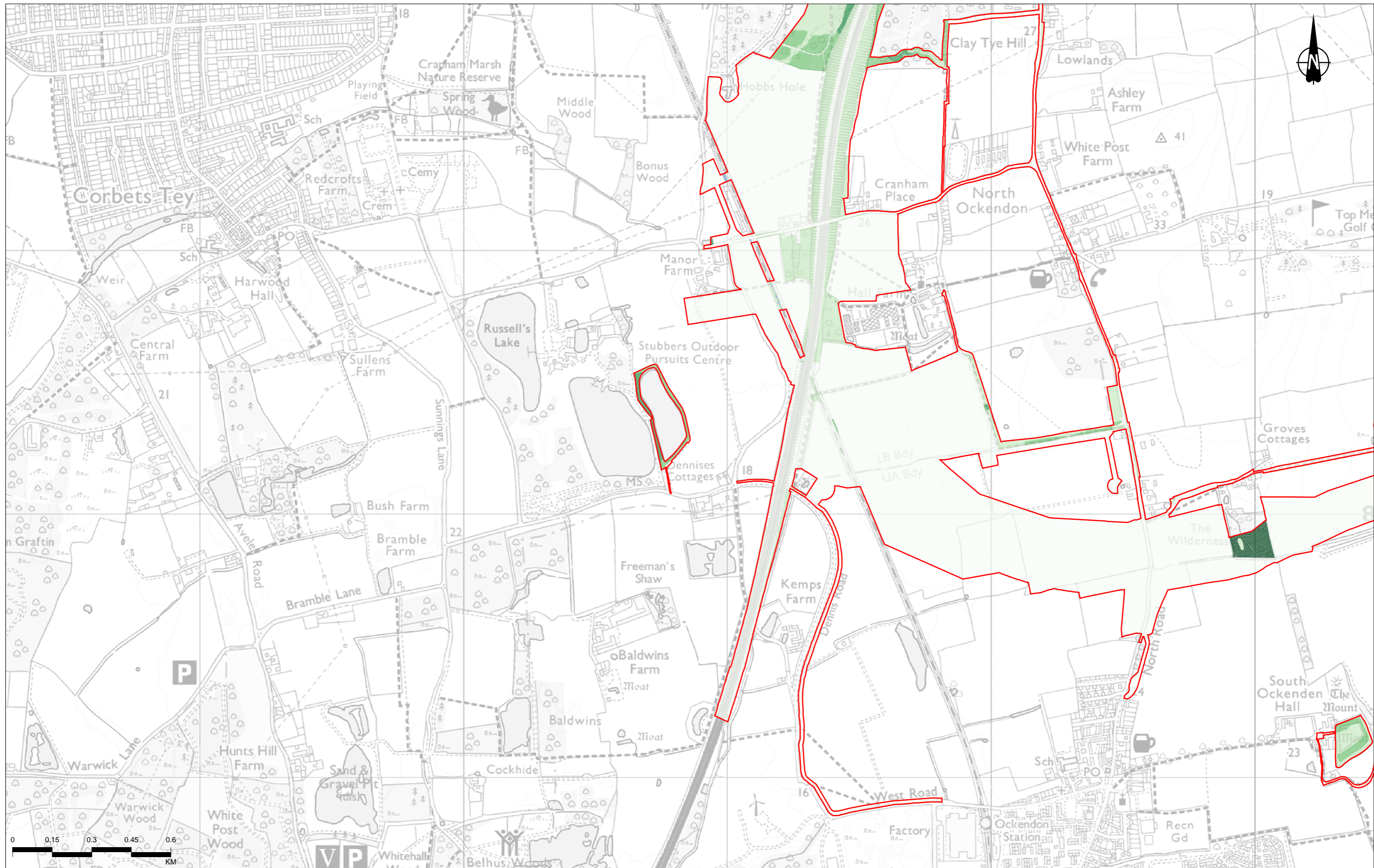

Contains Ordnance Survey data. © Crown copyright and database rights 2022. Ordnance Survey 100030649

Rev	Status	Rev. Date	Purpose of revision	Drawn	Chkd	Apprvd
P01	S9	01/11/2023	ExQ2 11.3.3	CD	DT	SF

**Legend**

- Order Limits - DR3.3 (Rev 3)
- Affected irreplaceable habitat - habitat value excluded from the BNG assessment as per guidance (see section 3.4 of Appendix 8.21)
- Nitrogen Deposition Compensation Areas - habitat value excluded from the BNG assessment (see section 3.3 of Appendix 8.21)

**Habitat units per hectare (Metric 3.1)**

- 0 - 4.00
- 4.01 - 8.00
- 8.01 - 12.00
- 12.01 - 16.00
- 16.01 - 20.70

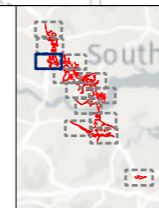

Client: **national highways**

Project: **LOWER THAMES CROSSING**

Status	PINS SUBMISSION	Original Size	A3	Revision	P01
Application Document Number	TR010032/APP/9.152	Scale	1:13,000		
Drawing Title	Figure 1 - Baseline biodiversity net gain habitat value plan (area-based habitats) Page 11 of 13				
Drawing Number	HE540039-CJV-EBD-SZP_EGNE0000000-DR-LE-50154				

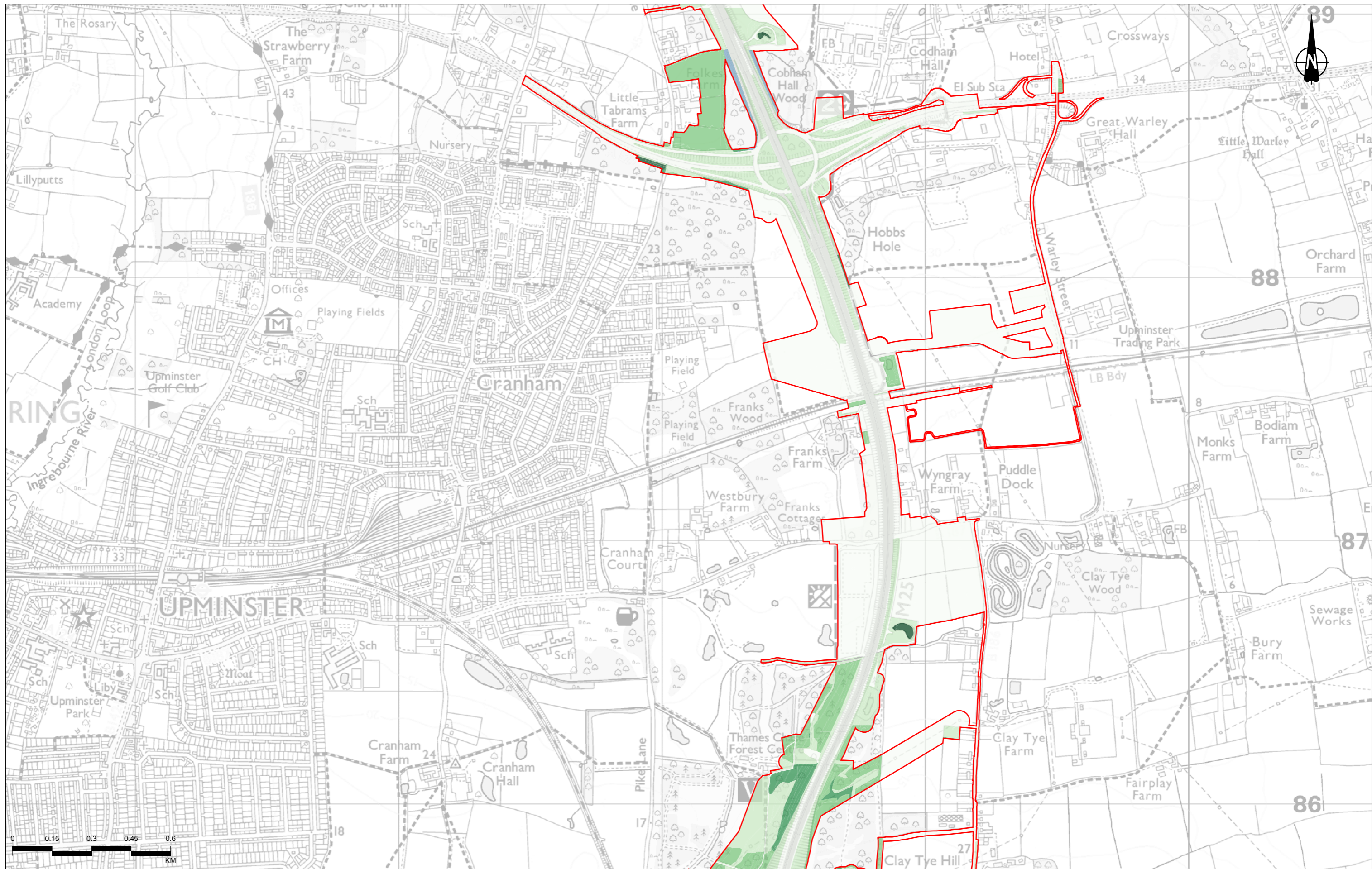

Contains Ordnance Survey data. © Crown copyright and database rights 2022. Ordnance Survey 100030649

P01	S9	01/11/2023	ExQ2 11.3.3	CD	DT	SF
Rev	Status	Rev. Date	Purpose of revision	Drawn	Chkd	Apprvd

**Legend**

Order Limits - DR3.3 (Rev 3)

Affected irreplaceable habitat - habitat value excluded from the BNG assessment as per guidance (see section 3.4 of Appendix 8.21)

Nitrogen Deposition Compensation Areas - habitat value excluded from the BNG assessment (see section 3.3 of Appendix 8.21)

**Habitat units per hectare (Metric 3.1)**

0 - 4.00

4.01 - 8.00

8.01 - 12.00

12.01 - 16.00

16.01 - 20.70

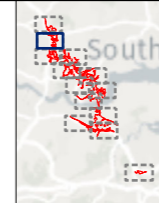

Client: national highways

Project: LOWER THAMES CROSSING

Status	PINS SUBMISSION	Original Size	A3	Revision	P01
Application Document Number	TR010032/APP/9.152	Scale	1:13,000		
Drawing Title	Figure 1 - Baseline biodiversity net gain habitat value plan (area-based habitats) Page 12 of 13				
Drawing Number	HE540039-CJV-EBD-SZP_EGNE0000000-DR-LE-50154				

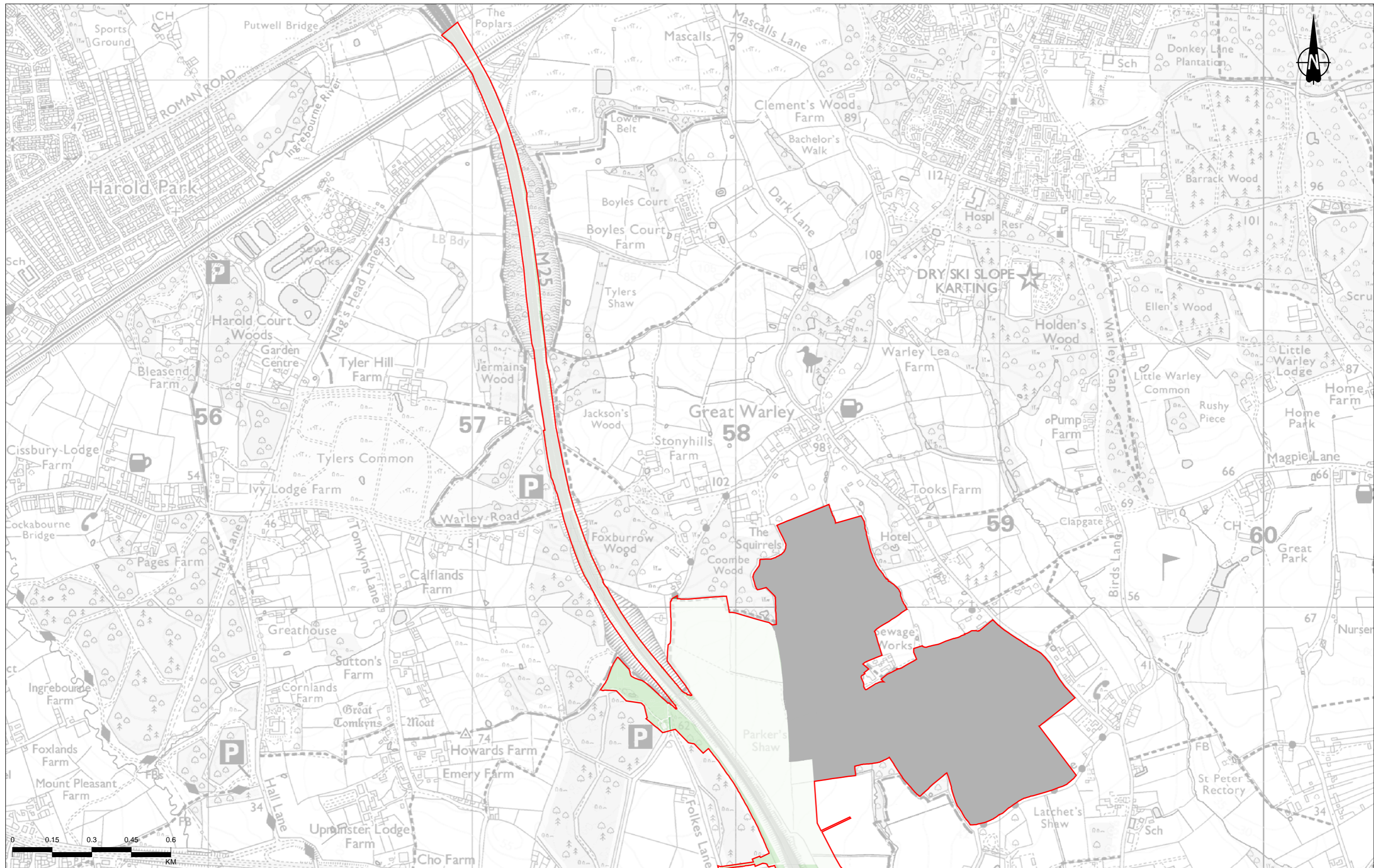

P01	S9	01/11/2023	ExQ2 11.3.3	CD	DT	SF
Rev	Status	Rev. Date	Purpose of revision	Drawn	Chkd	Approved

**Legend**

- Order Limits - DR3.3 (Rev 3)
- Affected irreplaceable habitat - habitat value excluded from the BNG assessment as per guidance (see section 3.4 of Appendix 8.21)
- Nitrogen Deposition Compensation Areas - habitat value excluded from the BNG assessment (see section 3.3 of Appendix 8.21)

**Habitat units per hectare (Metric 3.1)**

- 0 - 4.00
- 4.01 - 8.00
- 8.01 - 12.00
- 12.01 - 16.00
- 16.01 - 20.70

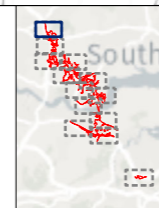

Client: **national highways**

Project: **LOWER THAMES CROSSING**

Status	PINS SUBMISSION	Original Size	A3	Revision	P01
Application Document Number	TR010032/APP/9.152	Scale	1:13,000		
Drawing Title	Figure 1 - Baseline biodiversity net gain habitat value plan (area-based habitats) Page 13 of 13				
Drawing Number	HE540039-CJV-EBD-SZP_EGNE0000000-DR-LE-50154				

If you need help accessing this or any other National Highways information, please call **0300 123 5000** and we will help you.

© Crown copyright 2023.

You may re-use this information (not including logos) free of charge in any format or medium, under the terms of the Open Government Licence. To view this licence:

visit [www.nationalarchives.gov.uk/doc/open-government-licence/](http://www.nationalarchives.gov.uk/doc/open-government-licence/)

write to the **Information Policy Team, The National Archives, Kew, London TW9 4DU**, or email [psi@nationalarchives.gsi.gov.uk](mailto:psi@nationalarchives.gsi.gov.uk).

Mapping (where present): © Crown copyright and database rights 2023 OS 100030649. You are permitted to use this data solely to enable you to respond to, or interact with, the organisation that provided you with the data. You are not permitted to copy, sub-licence, distribute or sell any of this data to third parties in any form.

If you have any enquiries about this publication email [info@nationalhighways.co.uk](mailto:info@nationalhighways.co.uk) or call **0300 123 5000\***.

\*Calls to 03 numbers cost no more than a national rate call to an 01 or 02 number and must count towards any inclusive minutes in the same way as 01 and 02 calls.

These rules apply to calls from any type of line including mobile, BT, other fixed line or payphone. Calls may be recorded or monitored.

Printed on paper from well-managed forests and other controlled sources when issued directly by National Highways.

Registered office Bridge House, 1 Walnut Tree Close, Guildford GU1 4LZ

National Highways Limited registered in England and Wales number 09346363